WEATHER FORECAST

For 36 hours ending 5 p. m., Thursday.
Victoria and vicinity—Fresh to strong southerly and westerly winds, generally fair and mild.

Victoria Daily Times

WHERE TO GO TO-NIGHT

Capitol—Glimpses of the Moon.
Columbia—Boss of Camp Four.
Royal—Brawn of the North.
Dominion—The Nth Commandment.

VOL. 62. NO. 87 VICTORIA, B. C., WEDNESDAY, APRIL 11, 1923 PRICE FIVE CENTS

DISORDER CAUSES ADJOURNMENT OF BRITISH COMMONS

ALBERTA'S FREIGHT NEEDS ARE B. C.'S

Premier Oliver Addresses Calgary Audience on Rate Question

Says Equal Chance With Rest of Canada Demanded

Calgary, April 11.—Declaring he looked forward to the Pacific ports of Canada becoming the most important in the country, and forcefully, clearly, and at times eloquently and humorously stating the position held by British Columbia in its fight for equalization of freight rates and repeatedly stressing the point that the aims of Alberta and British Columbia are identical, Hon. John Oliver, Premier of British Columbia, addressed a large audience at the Palliser Hotel at noon to-day under the auspices of the Calgary Canadian Club.

An Equal Chance.

"British Columbia is not asking favors, but an equal chance with the rest of the Dominion, and we are going to get it," said the Premier with an emphasis that evoked the admiration of the gathering.

The opening of the Panama Canal, he said, has started a natural movement that even the Government of the Dominion of Canada could not stop and it was going to create a condition which would surpass the hopes of the most sanguine.

The Pacific ports would grow, due in part to the fact that the ports of Montreal and Quebec were closed for from four to five months a year. He predicted that within ten years Vancouver would be the leading ocean port of the Dominion of Canada in point of shipments.

Premier Oliver stated the port of Vancouver had handled four times as much grain during the past season as the year before, and this meant a reduction of six cents a hundred pounds on wheat.

Empire-Wide.

The problems of reduction of freight rates did not only affect the prairie provinces, but was Dominion-wide and Empire-wide, even affecting the world, to a certain extent, he said, and the emphasis he laid throughout his address was on the importance that the matter has to the future development of Alberta, whose interest in the proposal he declared to be fully as keen as that of the coast province.

Spoke of Carvell.

During his discussion of the manner in which rate adjustments had been treated by the Board of Railway Commissioners of Canada, Premier Oliver voiced criticism of the work of Hon. F. B. Carvell, chairman of the board, of whom he said:

"Mr. Carvell has given an ample demonstration of his unfitness for the office which he holds and has given sufficient cause for the Dominion of Canada to remove him from that office."

It was evident that the Premier would like to have said more on this matter, but with the statement that he was digressing somewhat he returned to the subject of freight rates.

Equality Asked.

In the course of his address Mr. Oliver laid special emphasis on the point that there was no transportation rate which could possibly be given British Columbia that could not be obtained on exactly the same conditions by the people of Alberta, who were entitled to an equality of treatment.

British Columbia, he said, was asking for equalization of transpor-

(Concluded on page 2.)

DAVID G. MARSHALL DIED IN VANCOUVER

Well-known Barrister, Member of Union Club, Victoria

Vancouver, April 11.—A brilliant legal career came to an end this morning in the death at his home of D. G. Marshall, K. C., of the firm of Davis, Marshall, McNeill and Pugh. He was fifty-eight years of age.

In poor health for some time, Mr. Marshall made two trips to the Johns Hopkins Institute in Baltimore last year and when he returned some two months ago apparently much improved it was thought that a cure had been effected.

David Gordon Marshall was born at Port Hope, Ont., February 3, 1865. He was educated in the public and high schools of his native town and studied law in Toronto.

Mr. Marshall was a member of the Vancouver Club, the Union Club of Victoria, the Jericho Golf and Country Club and was also a Free Mason.

BRITISH HONOR KNUD RASMUSSEN, DANISH EXPLORER

London, April 11.—King George approved to-day the plan to bestow the Founders' Medal of the Royal Geographical Society on Knud Rasmussen, the Danish explorer, for his explorations and research in the Arctic in the past twenty-five years.

50,000 WILD GEESE AT MINER'S ONTARIO HOME; SOME KILLED

Kingsville, Ont., April 11.—Bewildered by a blinding snowstorm which prevailed here to-day, a flock of wild geese estimated to number 50,000 lost their bearings while flying about Lake Erie to the bird sanctuary of Jack Miner here and crashed into the trees in the woods. Several were killed outright and others fluttered about with broken wings, but the great majority of the flock escaped injury.

NIKOLAI LENINE REGAINS STRENGTH, SAY PHYSICIANS

Moscow, April 11.—(Associated Press)—Nikolai Lenine, the Soviet Premier, is officially reported to be so improved that bulletins on his condition will be issued only occasionally.

A bulletin issued yesterday said that the complications in the internal organs which had been noticed during the past fortnight might be considered overcome. His temperature was given as 98.4, his pulse 100, and his respiration 24, and his general condition was declared to be satisfactory.

ESSEN ALDERMAN IS SENT TO PRISON FOR TWO YEARS BY FRENCH

Essen, April 11.—A French courtmartial at Werden has sentenced Alderman Kunxto of Essen to two years' imprisonment and a fine of 5,000 marks because he rejected a demand that the school children's shower baths at Essen-Roeltinghausen be turned over for the use of troops of the forces of occupation, according to reports received from German quarters to-day.

Advices from Wiesbaden assert that five Hessian preachers have been courtmartialled for collecting contributions to the Ruhr relief fund among their parishioners. Each was fined 25,000 marks.

Five hundred foreign workmen, including Belgians and Poles, are reported to have arrived at Castrop, near Bochum. They are apparently to be employed in two occupied mines.

Hamm Back In Berlin.

Berlin, April 11.—Dr. Edward Hamm, Secretary of the Chancellery, who was arrested by the French occupational authorities at Scharnhorst yesterday, returned to Berlin to-day. He was taken by a military escort last night to the frontier of the occupied zone and there released with the admonition not to enter the district again.

Adam Steigerwald, former Prussian Premier, and Reichstag Deputy Geisberts, former Minister of Posts, also arrested, had been released previously.

PROGRESSIVE IS CHOSEN BY VOTERS

Full Returns in Moose Jaw By-election Are Awaited

Hopkins Leads by 1,291 With Thirty Polls Unreported

Moose Jaw, April 11.—With the election to Parliament of E. N. Hopkins, Progressive, over W. E. Knowles, Liberal, conceded by almost everyone, interest to-day centres in Mr. Hopkins's majority. In the general election of 1921 R. M. Johnson, Progressive, whose disqualification by the courts brought about yesterday's by-election, had a majority of 929 over Mr. Knowles, and this morning it was estimated by Progressive workers that Mr. Hopkins's lead would be at least as great.

On the latest figures available, the Progressive majority was 1,291. There are still about thirty polls out of 146, which have not reported. They are mostly located in the Southern part of the constituency, twenty to forty miles from communication, and the results will dribble through for the next two or three days. Liberal workers contend that this district will go strongly for Knowles, but it is thought that the Progressive lead scarcely can be overcome.

Liberals were disappointed in the result of Moose Jaw City, where the Liberal majority of 2,500 secured in the last election was cut in two. In the expectation of a big lead in the city the Knowles forces believed the Progressive rural vote could be kept under.

Mr. Knowles made no statement.

Died in Polling Booth.

Death intervened at the Victoria polling sub-division in Moose Jaw City and prevented John Fraser, an old-timer, from casting his ballot. He entered the polling booth about 2.30 o'clock to vote, and was suddenly striken with an attack of heart failure. He succumbed to the seizure before medical assistance could be summoned to his aid.

NO VOTES FOR WOMEN

Montreal, April 11.—By a decisive vote of almost twenty to eleven the Synod of the Anglican Diocese of Montreal, in annual session here, yesterday defeated a motion for the admission of women to the synod as lay delegates.

MOVING AGAINST FREAK CONTESTS

Restraining Influence in Britain; Perambulator Marathon Investigated

London, April 11. — Canadian Press Cable).—The hand of the law is coming down on freak competitions, of which there is something of an orgy at present. The National Society for the Prevention of Cruelty to Children is considering the question of prosecuting those half-dozen mothers who wheeled babies in perambulators from London to Brighton, a distance of about fifty miles, last week-end. The society warned the competitors before the start and now awaits a report from the Brighton inspector who examined the children on arrival. The reports received from intermediate points during the journey indicate that the mothers themselves were the greatest sufferers.

DID NOT FORWARD TWO SOVIET NOTES

British Agent Found Them Too Insolent to Send to London

Messages Dealt With Execution of Mgr. Butchkavitch

London, April 11.—The Russian Soviet Government sent a second note to Mr. Hodgson, the British agent at Moscow, apparently attempting to justify the first, which was in reply to the British protest against the execution of Monsignor Butchkavitch and the imprisonment of Archbishop Zepliak, according to The Daily Mail.

The first note was returned to the Soviet Government by the British agent, and The Mail says the second also was returned as "insolent and unworthy of official transmission to London."

The Mail asserts that "the serious considerations" referred to in the House of Commons Monday by Ronald McNeill, Under-Secretary of Foreign Affairs, in connection with a query on this subject, include whether to retain the British Trade Mission in Moscow and the Soviet Trade Mission in London.

SHOOTING IN MEMEL BUT NO DEATHS

Several Arrests Made by Lithuanian Troops

General Strike Ends and Stores Reopen

Memel, April 11.—Shooting has occurred in various parts of Memel in the course of the last two days, but no casualties have been reported.

Several detachments of Lithuanian infantry and cavalry arrived on Monday and several arrests were made. Some of those taken into custody were removed to Kovno, while others were deported from Memel territory.

It is announced that as a result of negotiations between the Lithuanian high commissioner and the German strikers, the general strike will end to-day. The shops are also expected to re-open.

INVITED TO FESTIVAL

The Mayor and Council of the City of Bellingham have extended through His Honor the Lieutenant-Governor a very cordial invitation to the people of British Columbia, to attend the Fourth Annual Tulip Festival to be held at Bellingham on May 10, 11 and 12.

RETIRED OFFICIAL PASSES AT AGE OF SEVENTY-SEVEN

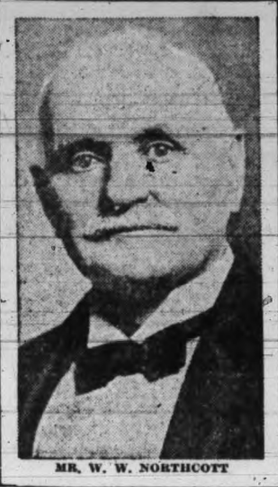

MR. W. W. NORTHCOTT

W. W. NORTHCOTT SUDDENLY CALLED

Esteemed Public Servant for Thirty Years in Victoria

Was Contractor for Many Years in Belleville and Here

Keenly interested to the last in Victoria's public affairs, late yesterday afternoon death came to William Walter Northcott at his residence, Menzies Street. He dropped dead, just as his beloved son W. W. Northcott, jr., had done only four months ago when engaged in civic duties.

The painfully sudden end of his son undoubtedly hastened his father's end, although Mr. Northcott was able to take long walks, and was a familiar figure on the streets of Victoria.

Few men have deservedly earned the esteem of more citizens than Mr. Northcott. His association of thirty years with the City Hall in a prominent public office, his duties as Municipal Returning Officer in innumerable elections, and his fraternal work all brought him hosts of friends. His temperament was such that to know him was to win immediate confidence and regard.

He retired from the city's service four years ago, and has since that time lived in retirement with his daughter-in-law. His wife died in 1912.

(Concluded on page 2.)

PLENTY OF SEED FOR THE PRAIRIES

286,793,028 Bushels of Wheat Marketed Up to April 7

Believed Farmers Are Well Provided for Spring

Winnipeg, April 11.—Up to and including April 7, the farmers of the three prairie provinces marketed 286,793,028 bushels of wheat of the 1922 crop, as follows: Manitoba, 65,940,240 bushels; Saskatchewan, 157,748,239 bushels; Alberta, 63,069,639 bushels.

The Manitoba acreage was given last year by the Dominion Bureau of Statistics as 3,239,000, Saskatchewan, 12,970,000, and Alberta as 5,262,000. Assuming that the acreage this year will be about the same, the requirements for seed will be as follows: Manitoba, 6,478,000 bushels; Saskatchewan, 25,940,000, and Alberta 10,524,000, which undoubtedly the farmers still have on hand.

An estimate made last September by the Winnipeg Free Press gave the yields as follows: Manitoba, 71,258,000; Saskatchewan, 226,975,000, and Alberta 73,688,000. This would indicate that after allowing for seed there is very little to come from the farms in Manitoba and Alberta, but that there is still 43,035,000 bushels on farms in Saskatchewan to be shipped.

LABOR CONVENTION RATIFICATION BY BRITAIN DESIRED

Geneva, April 11.—E. L. Poulton, British delegate on the Council of the International Labor Bureau, which met here yesterday, complained that his own Government had failed to ratify the eight-hour day convention agreed on at the Washington Conference. Mr. Poulton introduced a resolution inviting the director of the bureau to remind the British Labor Minister "of the obligations undertaken at Washington."

SIX MEN EXECUTED AT TUAM, GALWAY, IRELAND, TO-DAY

Dublin, April 11.—Six men were executed this morning at Tuam, County Galway, says a Press Association dispatch from that town.

CAPTURE OF VALERA IS NOW EXPECTED

Irish Free Staters Also May Take Other Raiders

Death of Liam Lynch Serious Blow to Irregulars

London, April 11.—The Irish Free State forces are hot on the heels of Eamonn de Valera, Countess Markievicz, Dan Breen and other prominent republican leaders. Their capture is hourly expected, says a Belfast dispatch to The Evening News to-day. They are said to be hiding in the Knockmealdown Mountains, a rugged, desolate range in Tipperary.

Report Denied.

Dublin, April 11.—Free State army headquarters this afternoon officially contradicted a report that Eamonn de Valera had been captured.

The report that Valera had been captured at Clonmel came from Dublin this morning in a Central News dispatch, which also said Dan Breen had been taken.

Death of Lynch.

Dublin, April 11.—The death of Liam Lynch, who succumbed last night to wounds received when he was captured by Free State forces near Newcastle yesterday morning, will be a serious blow to the irregulars, it is believed here. Lynch, as chief of staff of the "Republican Army," was the man most intimately associated with Eamonn de Valera.

"The capture of Liam Lynch by soldiers of the Free State," says The Irish Times, "inflicts a heavy blow on the forces in arms against it. During recent months he has been the real leader of the republican extremists. De Valera was their figurehead, but Lynch was the brain that kept South Ireland in its present sorry condition of disorders and alarm.

"A strong fighter, with a good grasp of guerilla tactics, he more than any other man kindled the temper of revolt and prolonged the resistance. There is plenty of evidence that the rank and file of Southern republicans and some of their military leaders are weary of the barren conflict and realize that however prolonged it can have only one end."

(Concluded on page 2.)

MARITIME PROVINCE COMMITTEE URGED

United Action Leading to Federal Decisions Is the Purpose

Resolution Introduced in New Brunswick Legislature

Fredericton, N. B., April 11.—In the New Brunswick Legislature last night Hon. W. F. Roberts, Minister of Public Health, gave notice of a resolution calling for the appointment by the Government of a committee of three of its members to join with like committees from Nova Scotia and Prince Edward Island to urge on the Federal representatives of the three provinces the formation of a non-partisan union or committee. This committee would meet monthly to discuss maritime interests, the purpose being that there would be practical unanimity in supporting all measures for the advantage of the maritime provinces.

FREIGHT RATE REDUCTION ASKED

Maritime Provinces to Make Request of Federal Government

First Step Taken by Premier of New Brunswick

Fredericton, N.B., April 11.—Premier P. J. Veniot has given notice in the New Brunswick Legislature that he will move a resolution on Friday urging that immediate action be taken to secure the co-operation of the Governments of Nova Scotia and Prince Edward Island to obtain the services of a competent freight rate expert for the Maritime Provinces and to impress upon the Dominion Government their request for a general reduction in freight rates at the earliest possible moment, as recommended by the special committee of the House of Commons on railway transportation costs.

HIS GOVERNMENT HAS A STORMY TIME; PREMIER BONAR LAW

SUTHERLAND BARES CONTRACT FOR U. B. C.

$25,000 to $40,000 Netted by Government Purchase of Materials

Contractor Only Gets Paid on $600,000 and Has to Give Equipment

Twenty-five to thirty thousand dollars—perhaps $40,000—on the purchases of material alone will be saved the people of this Province on the completion of the Science building for the University of British Columbia at Point Grey, as a result of the arrangements made by the Hon. W. H. Sutherland, Minister of Public Works, it was learned here to-day.

The work is not being done under the cost plus system at all, as alleged by General A. D. McRae and others, it was explained.

Against Inducement.

The cost of completing the building, estimated by the architects, was $715,000, records of the Department of Public Works, which were laid bare to-day, show. The work is being done by the E. J. Ryan Construction Co. on a basis of the usual contractor's commission of 10 per cent, but only on $600,000, no matter how much more than that the building costs. This, it was explained, offsets the argument that the more the work costs the more the contractor will get, and that therefore it is an inducement for him to run the price up as high as possible.

The Public Works records, however, show that even this 10 per cent will by no means be net profit to the construction company, as it is required under the agreement to furnish without extra cost all the tools, machinery, scaffolding, and other equipment, allowance for which is customarily in the building trade made to the contractor outside of his commission.

All materials and supplies for the job are not to be bought by the contractor, but by James Paterson, Government purchasing agent. The contractor has to notify the purchasing agent of what materials he needs, and these items will be bought in the usual way by the purchasing agent, who will call for tenders for them.

It is in this, that $25,000 to $40,000 will be saved, as the Provincial Government is not liable to pay sales tax on its purchases as a private contractor would have to.

Science Building.

"The lay-out is this," said Dr. Sutherland. "The science building

(Concluded on page 2.)

RAILWAYMAN KILLED

Winnipeg, April 11.—Fred Hall, aged 40, a Canadian National Railway fireman, was run over by a freight train in the Fort Rouge yards yesterday and killed.

NEW DEVELOPMENT IN FARM STRIKE

English Union Attempts to Influence Men on King's Estates

Reply From Workers Expected This Week

London, April 11.—The latest development in the Norfolk Farm strike is the attempt made by union officials to induce the laborers on the King's estates to quit work. Apparently satisfied with their conditions of employment, His Majesty's workers have hitherto refused to strike. As yet they have given no indication of their attitude toward the persuasions of the union, but they are expected to show their hand at the end of this week.

SITTING OF BRITISH HOUSE SUSPENDED FOR DAY BY THE SPEAKER

Demonstration By Labor Members and Tussle Between Labor Member and Ormsby-Gore Were Causes; Members to Reassemble To-morrow.

London, April 11.—The House of Commons was adjourned by the Speaker this evening until to-morrow because of disorders in the chamber.

Prior to adjournment an uproar by the Laborites caused the Speaker to suspend the sitting for an hour.

As the members left a Scottish Labor member angrily addressed Mr. Ormsby-Gore, Conservative, and struck him with an order paper. Mr. Ormsby-Gore grappled with the Scotsman and other members were obliged to separate them.

The Speaker resumed the chair after the hour's adjournment, but immediately announced that in view of the grave disorders he exercised his right to adjourn the House until to-morrow.

The Bonar Law Ministry was defeated in a vote in the Commons last night, 145 votes to 138. The figures were greeted with intense excitement and Labor shouts of "resignation" and "Send for the Premier."

The vote came after a debate on the salaries paid to former service men entering the civil service. The Labor leaders were displeased at the Government's stand on this question and opposed the motion that the Speaker leave the chair to enable a discussion of the estimates. The motion, usually carried as a matter of course, was to everybody's surprise defeated by 145 to 138.

Rt. Hon. Neville Chamberlain, President of the Ministry of Health, moved adjournment of the House, which was carried amid derisive Opposition cheers and renewal of the scenes which had greeted the original announcement. The members streamed into the lobbies, excitedly discussing the prospects of the resignation of the Government.

The Interpretation.

Later, by an arrangement which the supporters of the Government regarded as obvious commonsense, and which their opponents declared to be merely juggling with words, it was said the Government would escape the consequence of the adverse division in the House and would continue to function with no more serious consequences than a day or two of delay in parliamentary business.

The Cabinet Ministers, it was stated, had found salvation in the word "now." The motion on which the Government was defeated was "that the Speaker do now leave the chair," and the Ministers decided, after a conference with the Speaker, that "now" on Tuesday night was not now another night, or, in other words, that the House of Commons had negatived the motion for only this one particular occasion and that the motion could be submitted again.

DEATH SENTENCE APPEAL FAILS

Emil Picarillo and Florence Lassandra Convicted in Alberta

Ottawa, April 11. — (Canadian Press)—The appeal in the case of Emil Picarillo and Florence Lassandra, condemned to death for the murder of Provincial Constable S. O. Lawson at Coleman, Alta., last September, was dismissed this morning by the Supreme Court of Canada without a dissenting voice.

Man Acquitted.

Ottawa, April 11.—Nick Seleski, a Galician of Ottawa, charged with the murder of two compatriots, A. Kustman and M. Koledricky, near Temiskaming, Quebec, in July, 1920, was acquitted at Hull yesterday after his third trial. The jury was out twenty-five minutes.

AUTO ACCIDENT CAUSED DEATHS OF MAN AND WIFE

Sacramento, Cal., April 11.—George A. Terhening, seventy-eight, a retired business man of Seattle, died in a hospital here early to-day from injuries resulting from an automobile accident south of Sacramento last week in which his wife, Mrs. Lola Terhening, was killed.

The automobile, driven by Terhening, skidded and ran over an embankment. Mrs. Terhening was instantly killed. The couple had been touring California.

INDETERMINATE PRISON SENTENCES ARE APPROVED

Toronto, April 11. — Strong belief in the value of the indeterminate sentence is manifest in the report of the Ontario Parole Board for 1922. Both from the point of view of society and of the prisoner the system is beneficial, the report says, and the prisoner is faced with an opportunity to re-establish himself in society. The percentage of success has been greater than ever before, the report claims.

VOTE ON $700,000 LOANS ON MAY 14

City Pressed for Time in Submitting Bridge and Deficit By-laws

Will Fix Tax Rate on Day Following Vote to Keep Within the Law

Victoria ratepayers will vote on Monday, May 14, on the City Council's plan to borrow some $700,000—about $550,000 of it to pay off accumulated current deficits and about $150,000 to complete the new Johnson Street Bridge and pave Johnson Street from the bridge westward.

While May 14 has not been officially selected as the date of the vote by the City Council it was chosen at a conference between Mayor Reginald Hayward and City Engineer F. M. Preston last night. As it is the only date that can be chosen on account of various legal difficulties, the Mayor explained, the Council probably will approve it next Monday.

Under the plans drawn up by the Mayor and Mr. Preston to-day, tenders for the work of paving the Johnson Street extension will be called April 17. These tenders will be returnable April 30, and the contract will be awarded May 2 at a special meeting of the Council. As soon as the contract is awarded the Council will know to a dollar how much money is needed for bridge purposes. Thus it will be possible to start May 4 to advertise the bridge loan by-law and the by-law to authorize the repayment of old deficits by borrowing. As it is necessary by law to advertise the by-laws for ten days, the ratepayers will vote on them May 14.

To Fix Rate.

On May 15 the Council, knowing the verdict of the electors on these schemes, will meet in special session to complete its budget and strike the annual tax rate. By law the rate must be fixed before the end of May 15.

"May 14 is the only possible day for the vote under the circumstances," the Mayor explained at noon to-day after talking the matter over with Mr. Preston. "We wish to submit both the bridge and the current loan by-laws together, and we cannot submit either until engineering officials have called for tenders for the bridge paving and until these tenders are returned. The work of preparing these tenders has proved very difficult, and long as specifications for five different types of paving have been drawn up. It is only by rushing the work that it will be finished by April 17 when tenders can be called."

LONDON GAZETTE WAS INTERRUPTED

First Failure to Issue in 258 Years; Labor Trouble

London, April 11.—For the first time in its 258 years of existence, The London Gazette, the Government's official paper, was prevented yesterday from making one of its two weekly appearances. The interruption was caused by trouble among the trade union men in the office where The Gazette is printed.

The Gazette was founded in 1665. Before the days of newspapers it was the only medium for circulating official reports, which it still prints. Its files present the cold statistics and colorless chronicles of British history for more than 250 years. All sorts of state announcements, from the messages of sovereigns to official warnings to districts affected by hog cholera, appear in its unattractive columns.

A different musical entertainment every week—

THIS WEEK'S ATTRACTION

The Harmony Choir

You will enjoy your sundae of "Bordeaux" ice cream or cup of tea all the more if you should come in while The Harmony Choir Concert is in progress. Concerts every day from 4 to 5.30 and 9.30 to 11 p.m.

Stevenson's
Three Stores 725 - 1119 - 902
YATES DOUGLAS GOVT.

English Water Glass

The Original Old Country Product of D. E. Campbell
The Best For Preserving Eggs
Put Those Eggs Down Now, While They Are So Cheap
Be Sure to Obtain the Original Water Glass at

The Owl Drug Co., Ltd.

Successors to D. E. Campbell, Campbell Drug, Fort and Douglas
Phone 135. W. H. BLAND, Mgr.
STORES—VICTORIA AND VANCOUVER

Pure Creamery Butter
Our Own Brand
Manufactured by CENTRAL CREAMERIES LTD CALGARY, ALBERTA

GOOD BUTTER!

We Ship to All Dealers at Island Points.

CENTRAL CREAMERIES OF B.C. LIMITED
1311 Broad Street Phone 3464

Diamond

ONE PRICE

Tires

A fair price and one price to all—that is the system on which we sell Diamond Tires.

Diamond Fabric
30 x 3½ $13.75
31 x 4 ..... $20.60
Diamond Cord
30 x 3½ $16.65
31 x 4 ..... $29.95

JAMESON & WILLIS, Ltd.
The Service Garage
740 Broughton Street.

START
Your Baby Chicks on

Pacific Baby Chick Starter

Phone—Nineteen Seventeen

Pacific Feed Company

QUALITY SERVICE

Cooking Is Easy and Pleasurable

WHEN YOU

COOK WITH GAS!

Ashes, Smoke and Dirt are things of the past. Your fuel worries are gone for ever.

It will cost you nothing nor place you under any obligation to find out how easily and by convenient payments your kitchen may be completely gas equipped.

GAS DEPARTMENT

B.C. ELECTRIC

Showrooms, Langley St. Sales Phone 123

Nice Fresh Groceries and Low Prices at

COPAS & SON'S

Independent Creamery Butter (nothing nicer), per lb.	48c	Pure Black Pepper 1-lb. tin	25c
Nucoa Nut Margarine, per lb.	28c	Netted Gem Potatoes, fine for seed or table. 100-lb. sack	$1.50
Swift's Pure Lard, per lb.	20c	Up-to-Date Potatoes, fine for seed or table. 100-lb. sack	$1.35
Nice Meaty Picnic Ham, per lb.	19c	California Grape Fruit, 3 for	25c
Pure Strawberry Jam, 4-lb. tin	75c	Nice Juicy Lemons per dozen	35c
Pure Plum Jam, 4-lb. tin	59c	Pendray's Water Glass, per tin, 45¢ and	23c
Pure Apricot Jam, 4-lb. tin	75c	King's Quality Bread Flour 49-lb. sack	$1.85
Good Chilliwack Potatoes, 100-lb. sack	$1.00		

Prompt delivery all over the city.

Copas & Son Anti-Combine Grocers
Corner Fort and Broad Streets Phones 94 and 95

FOR RESULTS USE TIMES CLASSIFIED ADS.

HOLD CONFERENCE ON TOURIST TRADE

Victoria Is Well Represented at Gathering in Seattle

Special to The Times

Seattle, April 11.—Fifty delegates from British Columbia and Pacific states are in attendance at the Tourist Trade Conference which opened here this morning. D. B. Trefethen, chairman of the tourist department of the Seattle Chamber of Commerce, was elected chairman. For secretary the conference selected M. J. Carrigan, assistant secretary of the Seattle Chamber of Commerce.

Superintendent of Parks Kaiser, of Portland, spoke on the general results achieved at the Portland camp, which was used by 35,000 people last year. Frank Waring, chairman of the Tourist Trade group of the Victoria Chamber of Commerce, explained what is being done by Victoria in developing a camp and looking after the welfare of tourists. George I. Warren, publicity commissioner of Victoria, urged the co-operation of all cities in the Northwest with a view to attracting tourists to the Puget Sound country. An interesting address was delivered by Major Jackson, chairman of the Seattle Parks Board.

Committees were appointed on standardization of automobile camps, registration fees, hospitality, courtesy and entertainment of visitors, practical management, relation to business houses, and tourist routing. A general discussion took place during the morning, on the subjects with which the conference is concerned.

Victoria is represented at the gathering by H. P. Johnson, Camp Superintendent S. A. Veals, Frank Waring and George I. Warren. The C. P. R. has a representative on hand in the person of F. E. Trautman, of Winnipeg.

SEARCH FOR PARTY IN EVERGLADES

Airmen Seeking Twenty-four Persons Missing in Florida

Miami, Fla., April 11.—Search for the nineteen men and five women believed marooned or lost somewhere between here and Tampa in the Everglades as a result of their attempt to make the first motor trip through that region was taken up by air to-day.

Word of the tourists was brought to Miami by Indian runners, to the effect that the party, with thirty miles of bad lands ahead of them, had been seen pushing on towards Miami at the rate of one mile per day.

For Colds, Grip or Influenza, and as a Preventive, take Laxative BROMO QUININE Tablets. The box bears the signature of E. W. Grove. (Be sure you get BROMO.) 30c. Made in Canada. (Advt.)

ANNOUNCEMENTS

Advertisements under this heading 2 cents per word per insertion.

Chas. Cooper, the tailor, maker of good clothes, 108 Woolworth Bldg., 1206 Douglas St., 'phone 6661. ***

◇ ◇ ◇

St. Columba Church Choir will hold a Silver Tea and Sale of Work at the home of Mrs. Elliot, 1255 Victoria Avenue, Oak Bay, on Wednesday, 11th inst., from 3 to 6 p.m. ***

◇ ◇ ◇

Hair Cuts, 25c.—Four chairs, quick service. Wells, Arcade Bldg. ***

◇ ◇ ◇

Sprott-Shaw graduates and former pupils and their friends are cordially invited to attend the annual Re-Union which is being held in the Chamber of Commerce Auditorium on Thursday evening, April 12. Will those wishing to attend please make reservations through the school office, 'phone 28. ***

◇ ◇ ◇

Figure Drawing and Painting Classes: Saturdays, 9.30 to 11.30 Mondays, 7.30 to 9.30. Will Menelaws Instructor, 202-3 Union Bank Building. ***

◇ ◇ ◇

Miss Griffith, Dressmaker, is temporarily conducting her business on top floor Woolworth Building. Suite 202. Phone 6559. ***

◇ ◇ ◇

Miss Hanman (certf. London specialist), 15 years' experience in treatment of superfluous hair and moles. Absolute cure guaranteed; 22 Winch Bldg. ***

COAL

Phone 536

Order one ton of our clean, reliable coal and we know that you'll keep your name on our books as a permanent customer.

J. E. Painter & Sons
617 Cormorant St. Phone 536

B&K

CHICK FOOD

A reliable Chick Builder in use for 40 years. Safe and sure always. Write for 1923 catalogue.

CECIL ADDRESSED MONTREAL AUDIENCE

Civilization's Hopes Built on League of Nations, He Said

Montreal, April 11.—That the war had taught that all civilized humanity was one economic unit, that there was no real division between races and that a disaster in one country would be felt all over the world were declarations made by Lord Robert Cecil in an address here last night in support of the League of Nations. He had been told there were people o nthis continent who were indifferent as to what happened far off as it was of no concern to them, but he pointed out that the two chief causes of war were insularity and ignorance. The remedy for war was to deal with things in an international way and the League of Nations had brought that home to everyone who had seen it at work. The Assembly of the League showed that the nations thought alike in fundamentals, important things like religion and language notwithstanding. The League was only three years old, but it had fought against disaster in Russia, Turkey and Austria, preventing its spread to other parts of the world. It had transferred to their homes with wonderful success 400,000 prisoners of war. It had dealt with Albanian matters and Czecho-Slovakian problems and Greece to-day was asking the League for help.

A Safeguard.

In a bird's eye view of present conditions in Russia, Austria and Germany and referring to the grave economic difficulties being experienced by France and Great Britain, Lord Robert said he did not doubt that any repetition of the catastrophe of the Great War or any aggravation of the present catastrophe would go very near to destroying, if it did not quite destroy, the whole system of civilization. The remedy was the League of Nations.

GREECE WILL PAY NO WAR INDEMNITY TO THE TURKS

Paris, April 11.—Greece has irrevocably decided not to pay a penny of indemnity to Turkey, declared M. Alexanderis, Foreign Minister of Greece, in an interview here to-day.

If Turkey insists upon indemnity, Greece will not sign the peace treaty, he asserted.

SUTHERLAND BARES CONTRACT FOR U.B.C.

(Continued from page 1.)

is partly completed, and as there are many changes which will have to be made and expensive laboratories to be put in, and many extras likely, it would be difficult to call for tenders. The details of the work will only come up as the work progresses. For instance, much of the piping which was set in the cement when it was put up in the pre-war days and has been deteriorating as it has been standing, and may have to be replaced. We won't know how much until we get to it.

"This was the reason the architects and engineers recommended that the work should be done on a cost-plus basis. Under the arrangement we have made, however, we have all the latitude we need to make changes that would be possible under cost-plus without any of the risks of running up the cost.

"The Government has its own inspectors on the job to see that everything is up to specifications.

"The plumbing, wiring, heating plant will be let out by contract subject to the approval of the Department.

How Selection Was Made.

"The Ryan Construction Co. did not apply for the job. The Department recommended that this company be given the job, as it had the necessary machinery on hand. The company is giving us good satisfaction in its work. The company, besides furnishing the machinery and equipment without extra cost to the Government has to use its own money to finance the work as it goes along and to pay the worker.

"Sharpe and Thomson are remaining as architects of the building. They started the buildings as their plans for the University were awarded first place in the competition for designs which the Government of the day held, and in which architects from all over the country entered. They were awarded the contract from the University authorities directly, not by the Government. This firm also has all necessary data on hand and is familiar with the whole situation.

"Walter Leck, consulting engineer of Vancouver, will be consultant on the plumbing and heating work.

"Besides getting the work done economically and without the possibility of complications, dispensing get the work started immediately, so with the necessity of calling for tenders has enabled the Government to that the building will be closed in before the rainy season. The speedy start on the work also eased the unemployment situation."

Dawson, April 11.—Robert Insley, one of the most noted pioneers of Alaska and the Yukon, was found dead in his bed in his home here this morning. He came to Dawson in 1890.

At one time he conducted two theatres and other amusement places in Juneau. He built the Pioneer Theatre and brought the first troupe of theatrical and dance hall girls to Dawson. He made and lost several fortunes.

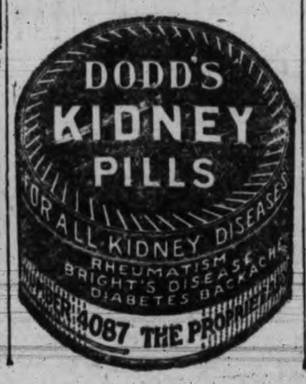

NEW PLAN TO KEEP THE ST. LAWRENCE OPEN IN WINTER

Ottawa, April 11. — Demetri Jaonwici, the Rumanian engineer who claims to have invented means for keeping the St. Lawrence River open in Winter, arrived here to-day from Buffalo and will lay his invention before Premier Taschereau and Canadian engineers whom he hopes to meet either Saturday or Monday next. He refused to disclose his method.

SIR G. ENGLEHART, BARRISTER, AGED 100, DIED IN LONDON

London, April 11.—Sir Gardner Englehart, the oldest English barrister, died yesterday. He celebrated his one hundredth birthday in February.

Sir Gardner was born when George the Fourth was king. He entered public life in 1859, holding various official positions. He had the friendship of many men prominent in British history, including King Edward VII., in whose entourage he visited Canada while Edward was Prince of Wales. Sir Gardner was also a friend of King George and Queen Mary, who were among the first to congratulate him on his recent centenary.

CAPTURE OF VALERA IS NOW EXPECTED

(Continued from page 1.)

Belfast, April 11.—When the Irish Free State Forces yesterday captured Liam Lynch, the republican chief of staff, who afterwards died of his wounds, he had just been conferring with a party of the highest republican leaders, among whom was De Valera. The flight of Valera from the conference was so hurried that he did not have time to don his coat or cap, which remained in the hands of the Free Staters as trophies. Others at the conference were Countess Markievicz, Den Breen, Miss Mary MacSwiney and Miss Barry, sister of Kevin Barry. So far as is known, they are with Valera.

As Mediator.

Dublin, April 11.—Monsignor Luzio, who came to Ireland from Rome last month to investigate for the Vatican the controversy between the Free State and the republicans, said in an interview yesterday that he was ready to act as mediator provided there were clear indications that the Irish people desired intervention. Monsignor Luzio has traveled far and wide since he has been in Ireland and it is presumed that he has been in touch with both sides.

W. W. NORTHCOTT SUDDENLY CALLED

(Continued from page 1.)

William Walter Northcott was born at Bristol, England, June 1, 1846, the son of a prosperous builder who came from the Devon stock of the Northcotes of Pynes, although the names were spelt differently. His father, John Northcott, reached Bristol at the time of the great riots in the thirties, and had an uphill fight to establish himself contracting, although he made a substantial competence in the building of residences in Clifton, then becoming Bristol's fashionable suburb. Mr. Northcott, senior, however, was badly hit by the depression of the early fifties, and in 1853 decided to come to Canada. With an elder brother, John Northcott, sailed in 1853, and the family was brought over the following year.

They settled in Belleville, Ontario, and here W. W. Northcott completed the education begun in Bristol. His father again built up an extensive contracting business, and Mr. Northcott followed in his father's footsteps, in the firm of Northcott & Alford. They had one of the best businesses in the county of Hastings, and Mr. Northcott was able to give considerable time to public and fraternal life. He served for a term on the Belleville School Board, and there had an interesting association with Sir Mackenzie Bowell, afterwards Prime Minister, but then member for Hastings. Mr. Bowell was also the son of an English builder, and there were other points in common which led Mr. Northcott to inform The Times a few years ago that his political views through life were colored by this early association.

Comes West.

Mr. Northcott came to Victoria on June 4, 1883, and soon entered the contracting business. He took an active share in the construction of the brick buildings initiated at that time, and in 1889 he was appointed one of the assistant assessors for a special assessment of the city with Messrs. Dalby and Dickinson. Next year he was named to the permanent office of Assessor, Building Inspector, and Superintendent of Public Works. One of his earliest acts as building inspector was to erect the tower for the installation of the Gillett clock at the City Hall, which was added at the time of the extension. For a period he added to his offices that of purchasing agent.

During the boom of 1911-13 he had an exceptionally heavy task in his office, and that department was the most active in the city. He was regarded as a model official, and as Returning Officer for a great many years he was the most widely known to the general body of citizens of any municipal official. He retired as City Assessor in March, 1919.

Mr. Northcott was urged on leaving office to run for the City Council, many officials as well as citizens being particularly anxious to see him in office, but he decided to accept the invitation of the Conservative Association to contest the city at the last Provincial election in December, 1920. He polled a large vote, but was not returned.

Mr. Northcott was a prominent Mason. He took his degrees in Belleville, in 1869, and later joined Victoria-Columbia Lodge here. In 1888-89 he was Master of the lodge. Few men were more attentive to their duties as a Mason, and the funeral will be under Masonic auspices.

The family is as follows: His daughter-in-law, widow of the late W. W. Northcott, Jr., with whom he lived at 239 Menzies Street; three daughters, Mrs. J. H. Falconer, Vancouver; Mrs. O. A. Earley, Dragon Lake, Cariboo; Mrs. (Rev.) E. Parker Robertson, Weston, Ontario, and one son, Joseph Northcott, of Tacoma. A brother, Joseph Northcott, is still living in Toronto, another brother dying sometime ago.

WILL NOT REGISTER FORMER U. S. SHIPS

Canadian Government Finds Non-Rum Running Condition a Bar

Washington, April 11.—The right of the United States Shipping Board to sell its ships subject to the condition that they shall not be used by the new owners as rum-runners has been sanctioned by the State Department in its reply to objections raised by the Government of Canada.

None to Be Registered.

Ottawa, April 11.—(Canadian Press)—The effect of the decision of the United States Shipping Board as now confirmed by the State Department at Washington will, it is stated, mean that none of the ships sold with special conditions will be admitted to Canadian registry.

The Canadian Government, it is emphasized, has not objected to the United States Shipping Board selling its ships with the condition attached that they shall not be used by the new owners for rum running. The point taken here is that such ships cannot be admitted to Canadian registry with anything but the usual conditions governing.

KILLED WIFE AND THREE CHILDREN

Seattle Second-hand Store Man Made Confession

Seattle, April 11.—Murder of his wife and three children was calmly confessed to the police here early this morning by Mitsuzo Endo, forty-seven years old, a second hand store proprietor, when he walked into police headquarters and made the announcement of his crime to Motorcycle Patrolman G. C. Jensen, the first officer with whom he came in contact.

Patrolmen who hurried to Endo's home, in an apartment house at 217 Ninth Avenue South, discovered the bodies of the four victims, as Endo had reported.

Endo informed the police that he had killed his wife with a .32 calibre automatic revolver about 5 o'clock yesterday morning. He shot her in bed, Endo said. Police reported that there were six bullet wounds in the body.

Endo also told police that he continued to live in the apartment all day Tuesday and did not kill the three children until about 1 o'clock this morning. Immediately after killing the children he gave himself up.

ENDED HIS LIFE

Vancouver, April 11.—Vancouver's third suicide within the week was reported last night when the body of Hans Hanson, aged sixty, was found hanging in a woodshed at a cabin.

ALBERTA'S FREIGHT NEEDS ARE B. C.'S

(Continued from page 1.)

tation rates, claiming that in common justice the province was entitled to it, and further claiming that the present discriminatory rates were unreasonable in the light of the terms of union under which the Province joined the Confederation of Canada.

He stated that British Columbia was in a different position from any of the other provinces in that respect. The Canadian Pacific Railway was compelled as an obligation to enter into it as part of the consideration under which British Columbia entered the union, and it was the duty of the Dominion Government to see that the railway fulfilled the spirit of that agreement.

Mountain Region.

The position apparently taken by the Canadian Pacific Railway, and apparently generally accepted, was that because of the mountainous character of British Columbia the costs of construction and operation were exceptionally heavy, said the Premier, and that therefore British Columbia should pay more for the use of the railway.

"We do not agree with that proposition," he said, "for the following reasons:

"First, that the Imperial Government advised that British Columbia should enter the union, and in the letter of advice, which was a state paper, they pointed out to British Columbia that greater progress could be made by the development of Canada under one Government responsible for the development of both shores of the continent. It was also pointed out that the construction of a railway was much more feasible under the operations of one Government than it would be under the operation of a number of possible rival Provincial Legislatures.

Mr. Oliver said that it was further urged that the construction of the railway would place a second San Francisco in British Columbia and that it would attain an importance impossible for that city to obtain as an isolated capital of the Province of British Columbia.

To Develop Both Shores.

The Premier said that the whole tendency of that dispatch was to emphasize that British Columbia as a part of the Dominion of Canada would have an equality of treatment from the Federal Government, whose duty would be to develop both shores of the continent equally.

Land Grant.

A further reason, he said, was that British Columbia gave an immense amount of land away owing to the construction of the Canadian Pacific Railway—land on the main line—under the terms of the Union, while no other province in the Dominion of Canada had given an acre of land or a dollar in money, and that if there was any merit in the contention that because of the mountainous character of the country British Columbia should pay more, British Columbia already had paid that price by granting 14,550,000 acres of land on account of the construction of the Canadian Pacific Railway.

An Empire Link.

Mr. Oliver said British Columbia further contended that the Canadian Pacific Railway, as it now existed, was completed as an Imperial necessity, giving Great Britain the most direct line of communication between her Australian and Asiatic possessions, a line of communication of more than 14,000 miles, and therefore the contention that because mountains existed in British Columbia for a couple of hundred miles, and that British Columbia must carry the burden of that natural obstacle for the advantage of everyone connected with the 14,000 miles of communication, was ridiculous.

A further contention on behalf of British Columbia was that the Canadian Pacific Railway was not entitled to apply its cost of construction or cost of operation because in the act of 1881, in the preamble to that act it was pointed out that the present railway was being constructed as a fulfillment of an obligation of the Dominion Government under the terms of union on which British Coumbia entered Confederation, and that the present Canadian Pacific Railway having acquired that charter with the money and land grants given, the company assumed all obligations of the Dominion Government in respect to British Columbia.

Port Moody-Kamloops Line.

Again it was contended that the Canadian Pacific Railway did not build the line of railway in British Columbia, except in part. The Dominion Government built the line from Port Moody to Kamloops, approximately 250 miles, and handed it over ready and complete for operation by the Canadian Pacific Railway.

Further, it was pointed out that if the Canadian Pacific Railway Company had built its railway via the Yellowhead Pass and the North Thompson, over the route now occupied by the Canadian National, it would not have had any mountain construction in British Columbia on its main line, and its having voluntarily abandoned the valley road in favor of a road over the mountains gave it no right to penalize British Columbia on that account.

Ports

In referring to Alberta making common cause with British Columbia it was contended by the sister province that the Pacific ports were more Alberta's ports than were Montreal, Quebec, Halifax or St. John, and that Alberta could not prosper unless she had access to those ports. More than that, the people of British Columbia looked forward to great advantages from the use of the Panama Canal.

A Comparison.

In this connection the speaker gave an illustration. He said that in February last one of the Vancouver merchants went to Montreal to purchase woollen goods. Prices were quoted him which he said were too high. He was told by the sales manager that he could not get them anywhere for less money. He said the goods were made in Scotland, that the price in Scotland was so much, freight so much, duty so much, and the merchant fixed his selling price accordingly. The Vancouver merchant told the sales manager he had overlooked one factor and that was that whereas the freight from Montreal to Vancouver was five cents a pound, the freight from Glasgow to Vancouver via the Panama Canal was thirty shillings a ton measurement, or an equivalent of $7 a ton as against $100 a ton for the railway.

What British Columbia said was this, remarked Mr. Oliver. So far as European imports are concerned, British Columbia ports are the natural ports of importation for Alberta and Saskatchewan, with European, Australian, New Zealand and Asiatic goods, and the same applies to outward shipments.

Only One Store—1212 Douglas Street
In the Heart of the Shopping District

Come Rain or Shine

MILLINERY

We've Got the Town Talking

Such values you have never seen before.

Fresh Dainty Hats in all the wanted colors, shapes and styles. Extra Thursday Special $7.85

Telephone 1901 **Mallek's** 1212 Douglas St.

Limited

Ready-to-Wear and Millinery

WHERE THE BEST SHOE VALUES ARE TO BE FOUND

CHRISTIE'S REMOVAL SALE

1231 GOVERNMENT STREET

U Drive

VICTORIA AUTO LIVERY

NEW CARS Phone 1, 721 View Street

ASK THE ONE WHO BURNS IT

COAL COAL

COAL!—

635 FORT ST.
WALTER WALKER & SONS LTD.
PHONE 3667
Oldest Coal Dealers in B.C.

Lovely Summer Shades in Suitings

Men's Patterns
Ladies' Patterns
Just Try a Hope Suit at

$28

CHARLIE HOPE

1434 Government Street
Phone 2689

Not to Be Disappointed, Shop Early in the Morning

New Trimmed Spring Hats

THURSDAY

$4.95

ABOUT 90 HATS ONLY, a fortunate purchase of Selected Spring Millinery in Pokes, Mushrooms and Off-the-Face effects. Tagels, Timbo, Milan, Hair Cloth and Candy Cloth. Some are faced with Georgette, others with the new colors in shot silk, trimmed with flowers and more flowers, a single full-blown rose, the flash of color on one, another has its brim intriguingly veil-draped. And colors! Such a host of them—every one so stylish—and the prices, only **$4.95**

The South African Plume Shop

753 Yates Street Phone 2818

YOUR HOME NEEDS PAINT PROTECTION

Extraordinary Values—Buy Your Spring Painting Requirements Now

9 Days' Sale of Paint

FLOOR PAINT

A good hard-wearing paint that dries with an enamel-like finish. Can be washed often without the least injury. Colors are pearl grey, lead, tan, brown.

QUARTS
Regular $1.40
Sale Price $1.19

PINTS
Regular 80c.
Sale Price 65c

VARNISH STAIN

Use it on your floors, furniture or woodwork. Colors are light oak, dark oak, walnut and mahogany.

QUARTS
Regular $1.15.
Sale Price 95c

KALSOMINE

REDUCED TO
42c Per 5-lb. pkg.

A really good quality in the following shades: Light and deep cream, buff, sand, grey, shell pink, light green, sky, Italian blue and white.

CHALLENGE READY MIXED PAINT

This is a genuinely good durable paint, offered in the following colors: cream light brown, dark brown, chocolate, French green, Indian red, light grey, dark slate, inside white and outside white.

GALLONS
Regular $4.35.
Sale Price $3.75

QUARTS
Regular $1.30.
Sale Price $1.12

White and French Green slightly higher in price.

OIL SHINGLE STAIN

The value offered here is extraordinary. The colors are good and the oil base assures good wear.

ONE-GALLON TINS
Regular $1.95.
Sale Price $1.19

FOUR-GALLON TINS
Regular $7.20 tin
Sale Price $4.75

PAINT SUPPLY CO.

720 Yates St. Phone 1386

COST OF BUILDING WAS DISCUSSED

Commons Voted Money for Completion of Ottawa Structure

Ottawa, April 11.—The new Parliament Buildings in Ottawa provided material for considerable discussion when public works estimates were under discussion in the House last night.

Hon. J. H. King, Minister of Public Works, intimated that the so-called "one-man strike" of John Pearson, the architect, had been settled, and it was hoped that Mr. Pearson would be back to oversee completion of the tower. The cost of completing the tower would be between $400,000 and $500,000.

During the discussion it was mentioned that the cost of the Parliament Buildings so far had been $10,000,000.

T. W. Caldwell, Progressive, Carleton-Victoria, asked whether the Government was going to pay the contractor any commission on the amount in excess of $5,000,000.

Dr. King replied that no claims had yet been made by the contractor, but if was expected claims would be advanced.

The vote before the House was one of $700,000 for the Parliament Buildings.

Sir Henry Drayton moved that this vote be reduced by $35,000, which was the amount provided for cut stone work.

The amendment was declared lost and the item carried.

Hon. H. S. Beland, Minister of Health, moved that the next item, $500,000 for a new departmental building in Ottawa, be struck out.

Hon. W. S. Fielding explained that the amount had been included in the estimates by mistake.

The amendment carried, as also did an item for $150,000 for an addition to the Archives Building.

Printing Bureau.

On an item of $500,000 for a new Printing Bureau Building, Hon. H. S. Beland made a reduction of $350,000, leaving the vote $150,000.

The Minister of Public Works explained that there had been delays in investigation and getting ready for the commencement of the building. Because of these, the sum of $150,000 was all that would be required this year.

Mr. Meighen moved that the item be reduced by another $149,999.99, which would have brought it down to one cent. He agreed, however, not to press his amendment provided the Minister would give an assurance that if on investigation he found the proposed building would cost more than $500,000 he would not proceed with it.

The item as reduced to $150,000 was then carried and the House adjourned.

P. E. I. LIQUOR APPEAL URGED

Charlottetown, P. E. I., April 11.—A most interesting situation which arose during the Winter in connection with the Prince Edward Island prohibition law reached an important stage yesterday when the Temperance Alliance waited on the Government and Liberal members of the Legislature. They insisted that an appeal be made to the Privy Council on a decision recently handed down by the Supreme Court of this province to the effect that Section 52 of the Prohibition Act was unconstitutional. This section provides that the possession of liquor is illegal unless it bears the vendor's stamp showing that it was obtained for medicinal purposes.

The Government views this as an ultimatum and is not disposed to accede to the demand.

HORACE G. STONE DIED IN CHICAGO

Chicago, April 11.—Horace G. Stone, lawyer, inventor and chief assistant to William H. Taft in the presidential campaign of 1908, died yesterday after a stroke of apoplexy suffered while he was sitting in the Union League Club here.

Mr. Stone invented a glass device to prevent damage by freezing of water in engines, methods of producing coke from poor coal, and methods of effecting saving in blast furnaces. He also was attorney for many corporations.

IF RHEUMATIC DISSOLVE THIS IN YOUR MORNING TEA

Then watch the pains, aches, swellings, stiffness, and other misery disappear. They simply HAVE to go, says ALICE LANDLES, certified nurse.

Rheumatism can be caused in but one way. That is by acids and impurities in the blood. Chemical analysis and microscopic examination of the blood prove this beyond the possibility of doubt or argument, as any standard medical work will explain in detail. Of course, various conditions, such as exposure to cold and dampness, or committing certain errors of diet, can make rheumatism worse, but the primary cause always remains the same. Therefore, trying to get rid of rheumatism without ridding your blood and system of the acidulous impurities which directly cause this physical calamity, is exactly like trying to get rid of smoke without putting out the fire. Pain-causing and kidney-irritating uric acid is no different from any other acid in that **it must be neutralized by an alkaline liquid.** Nothing else can have just the same effect, this being an elementary principle of chemistry, of course. It naturally follows that to dissolve, neutralize and wash out the rheumatic acids the liquids you drink must contain the necessary alkaline elements to be absorbed into the blood and act upon the acids. These elements are easily provided. Simply get a small supply of the refined Alkia Saltrates compound from any chemist. A pinch of this should be dissolved in your tea, coffee, water, or other drink and taken every morning. No trace of any bitter, salty, sour, or other taste can possibly be detected. Also it cannot upset or irritate even the most delicate stomach. The only evidence that you are taking a medicine will be the plainly noticeable relief from rheumatic pain which it quickly produces. In each package of Alkia Saltrates the refiners enclose an authoritative and extremely valuable treatise, giving useful diet hints and other interesting information for rheumatic sufferers. (Advt.)

BADEN-POWELL VISITED WINNIPEG

Addressed Audience of 3,000 There Last Night

Winnipeg, April 11.—Education for life and not merely scholarship, the importance of character training and the great need in the world for thinking in terms of peace, co-operation and service, were among the salient thoughts Sir Robert Baden-Powell, founder and head of the Boy Scout movement, brought to Winnipeg last night. Three thousand persons greeted Sir Robert and Lady Baden-Powell, head of the Girl Guides.

"Sit down and keep quiet," he said jocularly to a group of Boy Scouts who greeted him with rousing cheers as he stepped in front of the platform and he drifted easily into his address with humorous stories, winning his audience at once.

Sir Robert said he had not come to teach the Canadians their business or to write a book about them, although he would be in the Dominion at least six weeks. His object was simply to tell the people what was being done in Great Britain and he told his hearers they could judge if any of it was of any use here. He then proceeded to speak of the possibilities lying behind the ethics of the Scout movement.

"I love Canada," said Sir Robert, "and I have known it many years. More and more I realize the great future that lies before it as a nation, if only you bring up the rising generation to realize the responsibility which rests upon its shoulders."

SOUTH AFRICA SHARES IN FAIR

Among Exhibitors at Brussels International Commercial Exhibition

Brussels, April 11.—(Canadian Press Cable)—South Africa figures prominently among the 2,400 exhibitors at the International Commercial Fair which is being held here, this being in conformity with the policy of the Union of South Africa to carry on intensive commercial propaganda in Europe. Fruits, tobaccos and cereals are being shown by the Union and are attracting much attention.

Some political significance attaches to the South African exhibits here on account of recent reports of misunderstanding between South Africa and Belgium alleged to have arisen from speeches made by Premier Smuts with reference to Belgium and the Congo. Inquiries made in Brussels, however, tend to show that little importance has been attached thereto in official circles.

K. A. Spilfaus, South African Trade Comissiomner, says he favors the appointment of a permanent committee of South Africans, representing all the interests of the country, with a view to laying down a definite programme for displaying the country's exhibits for two years.

NO OPPORTUNITY TO END LABOR DISPUTE

Federal Labor Department and Cape Breton Situation

Ottawa, April 10. — (Canadian Press)—"It must be recognized that there are limitations to the power of the Federal Government," declared Hon. James Murdock, Minister of Labor, in the House of Commons yesterday during discussion on the labor estimates, when James Woodsworth, Labor, Centre Winnipeg, asked if it were not possible to apply the Industrial Disputes Investigation Act or amend it so that it could be applied to the situation in the Cape Breton coal and iron district.

Mr. Woodsworth said the responsibility for initiating legislation which would prevent violence in that field rested with the Federal authorities. The steel and coal employees were being forced to direct action, he said.

In regard to the situation existing in Nova Scotia at present, Mr. Murdock said he would like somebody to indicate wherein the Federal Labor Department could interfere. As soon as the Labor Department had heard that the strike was threatening one of its best officers was sent there to suggest that the friendly offices of the Department be used.

Mr. Woodsworth asked if it was within the Government's power to make a thorough investigation of the British Empire Steel Corporation and its connection with similar organizations across the line. This would go far toward removing some of the causes of unrest.

Mr. Murdock said the company operated under a provincial charter and in a province which he understood had exclusive jurisdiction over property and civil rights. He did not see how the Department could step in.

SUNDAY FUNERALS TO BE OUTLAWED UNDER THIS PLAN

New Westminster, April 11.—Rev. Mr. Carpenter, president of the Ministerial Association, accompanied by Rev. Peter Henderson, attended the Council meeting to ask for the framing of a by-law prohibiting Sunday funerals except in the case of infectious diseases.

Rev. Mr. Carpenter explained that Sunday interments inflicted a hardship on the clergy, who had other work to attend to on Sundays. It also kept undertakers and gravediggers busy who should be enjoying the holiday. The bodies could be kept over until Monday or Tuesday, and the undertakers were in favor of the arrangement.

Rev. Mr. Henderson said the clergy had no selfish ideas in asking for the prohibition of Sunday funerals.

The Council was in favor of granting the request.

BURBERRY COATS

Angus Campbell & Co. Ltd.
1008-10 GOVERNMENT STREET

TREFOUSSE GLOVES

"Better-Grade" Navy Blue Suits

Presenting Exceptional Values

At $45.00 to $57.50

TAILORED AND NOVELTY STYLES

Featuring an interesting showing Thursday of the Better-grade Navy Blue Suits for women and misses. There are many new and becoming styles to select from, tailored of fine quality all wool navy tricotine and poiret twills. The coats are lined with good wearing silks, and feature trimmings of braid stitching, or smartly embroidered; full back, hip band, and strictly tailored styles from which to choose. Outstanding value Thursday at **$45.00** to.....**$57.50**

A Notable Offering of Smart Spring Coats—Very Special at $29.50

It would be hard to find better value in Women's New Spring Coats than this group we offer here Thursday at $29.50. You may select from full back and belted models in plain and fancy trimmed styles, in shades of sand, camel, navy, etc. One of the best coat values offered this season. Thursday at **$29.50**

Sale of Women's Pure Silk Hose Thursday at $1.95 Per Pair

Included are about 300 pairs of plain and fancy Silk Hose in black, white and colors. Odd lines that have been specially priced for a quick clearance Thursday at, per pair, **$1.95**

English Washable Chamois Golf Gloves $2.50 Per Pair

Just received—a shipment of Women's Washable Natural Chamois Golf Gloves in sizes 6 to 7½. Made with perforated backs. Excellent quality and very special Value at, per pair **$2.50**

Two Extraordinary Economies
—in—

American Lady Corsets At $4.25 and $5.25 Per Pair

Two of the most extraordinary economies we have ever offered in the Corset section—more than corset perfection, correct styling, dainty materials, new lines of smartness. These two American Lady models have the ability to meet practically all figure and fashion needs.

Thursday, Per Pair, $4.25 and $5.25

STUDENT KILLED ON COLLEGE CAMPUS

H. C. Walker, Minneapolis, Was to Be Astronomer at Ottawa

Minneapolis, April 11.—Harold C. Walker, a graduate student at the University of Minnesota, was crushed to death late yesterday beneath the wheels of a street car on the university campus.

According to a communication in Walker's pocket coming from W. Foran, secretary of the Civil Service Commission, Ottawa, Walker had been accepted there as an assistant astronomer.

"HUMAN FLY" IN DENVER HAD TO STOP CLIMB

Denver, Colo., April 11.—Police yesterday afternoon halted a "human fly" in his attempt to climb the front of a local office building. He gave his name as P. C. Smith of Atlanta, Ga., when he was taken before police officials for starting his climb without permission from the authorities.

A mounted patrolman, observing Smith on the ledge of the third floor of the building, which point he had reached after twenty-five minutes of climbing, obtained permission from the owner of the building to stop the unauthorized performance. The "human fly" was covered with perspiration and trembling when he crawled from his precarious perch, the officer declared.

Smith was dismissed with a rebuke by police heads.

A man marries a woman when he is too young to know or too old to care.

LONG DISTANCE DANCE CONTESTS ROUNDLY SCORED

London, April 11.—England is aroused over the folly of long distance dance contests.

"More mad dancing" is the headline carried over a cabled report of a New York girl's feat in setting a fifty-hour non-stop record, while the Sunderland magistrates have emphatically refused to permit any more dance endurance tests. "It is an idiotic idea, verging on lunacy," said the Mayor, "and the magistrate will not deviate a hair's breadth from the regular licensed hours.

A young couple in England started the competitions with a seven-hour record announced on February 19.

FEDERAL SALES OF LANDS REPORTED

Ottawa, April 11.—Quarter sections of school lands within the Dominion lands pre-emption area to a total of 8,824 were sold to December 31, 1922, according to information given to the House yesterday by Hon. Charles Stewart. Revenue amounting to $12,254,854.98 was derived from these sales, and at the end of last year the balance remaining unpaid was $15,687,018.51.

The number of quarter sections purchased and afterward surrendered to the Government was 1,204.

A woman marries a man when she is too kind to look or too blind to see.

Used After Shaving Keeps Skin Soft and Smooth

Many men suffer from irritation of the skin as a result of shaving. With some it assumes a form of eczema and becomes most annoying and unsightly. By applying a little of Dr. Chase's Ointment after shaving the irritation is overcome and Barber's Itch and Eczema are prevented or relieved.

DR. CHASE'S OINTMENT

60 Cents a box, all dealers, or Edmanson, Bates & Co., Ltd., Toronto

Victoria Daily Times

WEDNESDAY, APRIL 11, 1923

Published Every Afternoon (Except Sunday) by THE TIMES PRINTING & PUBLISHING COMPANY, LIMITED.
Offices: Corner Broad and Fort Streets.

Business Office (Advertising) ....Phone 1090
Circulation ....Phone 3345
Editorial Office ....Phone 45

SUBSCRIPTION RATES:

City Delivery ....$1.00 per month
By Mail (exclusive of City) Canada and Great Britain ....$6.00 per annum
To United States of America ....$7.00 per annum
To France, Belgium, Greece, etc. ....$1.00 per month

NO TRANQUILITY.

If Mr. Bonar Law really imagined that he could usher in a period of tranquility in Great Britain at a time when the whole of Europe is seething with varied forms of political and economic strife, at a time when the Old Country herself is only just beginning to shake herself down into a more normal state, he has long since learned the fruitlessness of his quest and has now discovered that even support in the House of Commons cannot be reckoned on the basis of a party label.

Last night's defeat will not end the career of the present Government. But it is not fair to call it a snap vote. The subject under discussion involved financial considerations in respect of ex-soldiers employed in the public service. Only a technicality in procedure has relieved the situation although it is fairly certain that the Speaker's decision will be approved by that large section of the public which would look askance at the cost and inconvenience a general election would occasion at this time. None the less Mr. Bonar Law and his colleagues will no doubt realize that their course will have to be dictated by the pressing needs of the moment, and not by an unrealizable desire to escape political strife, if they desire to retain the confidence of the electors and carry on the business of the country.

Unless it be for reasons of health, or a feeling of inability to give that leadership which seems to be so essential at this juncture, nothing has taken place to suggest that Mr. Bonar Law should relinquish his position. On the other hand it is difficult to understand how he can carry on successfully without making some important changes of portfolio and without importing new and more progressive blood into the Cabinet. Successive defeats in recent by-elections, not an unusual condition immediately after a general turnover, have some significance. Meanwhile Liberalism had better look to its organization if it desires to take advantage of the not unlikely event of a really serious governmental defeat on one of the extremely knotty points with which the House will be called upon to deal before and after the budget has been presented to it.

It goes without saying that neither Mr. Lloyd George nor Mr. Asquith desires to see the Government defeated and compelled to resign until Liberal forces are united and form a political entity in the House that is able to offer a stouter front to Labor. Under present conditions the exit of the Bonar Law administration would assure Mr. Ramsay Macdonald's official attendance at Buckingham Palace. Early developments will decide how the country feels about an experiment with Labor control.

MR. W. W. NORTHCOTT.

Citizens of Victoria in general, and more especially that large circle of warm friends and intimate acquaintances who knew him so well and held him in such high regard, will genuinely mourn the death of Mr. W. W. Northcott.

The late Mr. Northcott's long term in office at the City Hall forms an important part of Victoria's municipal history. For more than three decades he performed the duties of City Assessor and his retirement three years ago terminated a public career of which any man might well be proud.

To the people of Victoria as a whole the late Mr. Northcott became well known by reason of the more intimate contact which his position furnished. His genial bearing at all times, his association with such progressive movements as his duties permitted him to enjoy and further, his loyalty to and belief in the city which had been his home for so long, endeared him to those who were not on familiar terms with him, but who shared the esteem in which he was so generally held.

Mr. Northcott's death will be felt particularly keenly by all Freemasons in this Province. He gave much of his time and talent to the Craft he loved so well and it is the poorer through his removal. Its members will join in the warm expressions of regret that will be extended to the bereaved relatives and share in the widespread sorrow which the passing of such a distinguished and highly respected citizen will occasion throughout the community as a whole.

LORD ROBERT AND IMMIGRATION.

In the opinion of Lord Robert Cecil Canada is not getting more settlers from Great Britain because there is a feeling on the other side of the Atlantic that this country is not keen enough about increasing its population to make its invitation as cordial as Australia does. He contends that if this Dominion really desires to experience another period of pre-war immigration competent men must be sent over to the Old Country to tell the people about it.

It can be repeated that the prospective emigrant will not select Canada or any other part of the British Empire out of sentiment for the flag and what it means. British people have gone to the four corners of the world during the last century because it has suited them to go. The Dominions have added many of them to their population; but one only has to study statistics to understand that the United States always has been a favorite destination for people from the tight little isle. On this account it stands to reason that if Canada wants more British stock she will have to take Lord Robert Cecil's advice and go after them with arguments that will convince them that this country offers as much as and more than any other. But it must be recognized that the middle-aged man, or even the man in the late twenties or the early thirties, will choose the country that is "ready" for him in preference to the land in its virgin state. Our neighbor offers much to the European emigrant. She will have absorbed her British quota long before the end of the twelve months ending July 1—proof in itself, and uncomfortable proof, too, that the theory which we have advanced is about right.

This country must go out after the youth of Britain and the youth of Europe. From an ultimate development point of view five hundred youths of sixteen years of age should be worth twice as much as double the number at thirty or thirty-five. Boys of that age are ready for the adventure which life on the virgin lands of Canada can give them. They are not confronted by comparisons with previous occupation or swayed by influences of a former environment that nearly always leave a definite impress upon the more mature mind. In a comparatively short space of time they would find a level in the rural life of the country and reach a position from which they could forge their way to independence. It is the youthful settler that Canada needs most urgently.

In a general sense prohibitions should be almost negligible. As long as a man is sound in wind and limb and possessed of a mental equipment that has not suffered from criminal perversion he should be admitted. It is all very well to talk about selective immigration—to limit admission to those who will make good citizens; but outside of studying the individual record, in order to find out if there is a history that is unsavory in any form how can this be determined? The only real test is experience in the country itself. Nobody would feel like prophesying who will be Canada's Prime Minister fifty years hence from a cradle to-day.

FRIENDLY CO-OPERATION.

Law enforcement officers in the United States and the Government at Washington will naturally appreciate the policy of co-operation which the administration in this Province and the authorities at Ottawa have decided upon in order to curtail shipments of liquor from British Columbia to points in prohibited areas to the South of us. It goes without saying that a large number of vessels have received "deep sea" clearance as the simple preliminary to a quick journey of considerably less than a thousand miles. It has been next to impossible to trace these shipments by reason of the cunning means which sellers and buyers alike have employed.

Future conditions to be imposed by the Dominion customs officials will demand the point of destination before clearance is given. In this way it should be possible to maintain proper check and stamp out an illegal practice on this side of the border and assist our friends in handling the difficult situation which has been aggravated by a procedure which has been in force hitherto. The friendly spirit of co-operation which Canada is demonstrating in this matter will be appreciated by the United States and our neighbor should be able to enforce its laws with more vigor than is reasonably possible as long as supplies are comparatively easy to obtain.

NOTE AND COMMENT

A Vancouver jury has recommended that automobile drivers be submitted to a test before they become eligible for a license. This will probably be enforced by municipal law in Toronto.

It looks as if it will be some time before Great Britain assumes that atmosphere of political tranquility to which Mr. Bonar Law so earnestly looked forward.

Attorney-General Manson intends to subject all doubtful concerns in British Columbia to the spotlight of investigation. This ought to assure protection until this Province has a "Blue Sky" law of its own.

Chancellor Cuno says there has been no word of sympathy on the part of France in respect of the thirteen German workmen who were killed in Essen. And we venture to suggest that nobody got wet through by the tears which Berlin shed on the day it learned that several hundred innocent non-combatants had gone down with the Lusitania.

Toronto has learned that L. R. Steel shareholders may get thirteen to fifteen cents on the dollar if the present receivers remain in control and are allowed to sell the assets to the best possible advantage. Many legitimate Canadian concerns would have been glad of the $9,000,000 which investors in this country put into the Buffalo pot. They might have paid fifteen cents in dividends.

OUR CONTEMPORARIES

"MAIN STREET"

The Vancouver Province:—Sinclair Lewis' novel having given Main Street an unenviable notoriety, Peoria citizens have decided to change the name of the city's leading thoroughfare to something that will sound less "hicky." Hundreds of other towns and cities with streets bearing the same name are asked to do likewise.

EXIT THE COMPANY.

Buluwayo Chronicle:—By the inauguration of responsible government, in accordance with the decision made by the majority vote at the recent referendum, the British South Africa Company will give up its administrative work and responsibilities and become, so far as southern Rhodesia is concerned, the most important of the many companies which are engaged with the rest of our settlers in the mining, agrisultural and commercial development of this country. It follows, therefore, that whatever is good for the good of Rhodesia will be to the benefit of the British South Africa Company.

Other People's Views

Letters addressed to the Editor and intended for publication must be short and legibly written. The longer an article the shorter the chance of insertion. All communications must bear the name and address of the writer, but not for publication unless the owner wishes. The publication or rejection of articles is a matter entirely in the discretion of the Editor. No responsibility is assumed by the paper for MSS. submitted to the Editor.

FREE WATER.

To the Editor:—Last year I rented a couple of vacant lots and gardened them, but I had to pay a big water bill and so I did not make anything. Can't the city give free water to vacant lots that are cultivated?

UNEMPLOYED MAN.

Victoria, April 9, 1923.

DAYLIGHT SAVING.

To the Editor:—Now that Daylight Saving seems to be assured of coming into effect in a few weeks' time, I would like to give my humble opinion of the matter. Public opinion seems to be evenly divided, but I think the children are the ones who should get the consideration of this matter. All parents know how difficult it is to get the children to go to sleep in broad daylight with the sun shining brightly. It is not natural, and if they are put to bed early it is very rarely they go to sleep until it gets dark. Then when they get up for school in the morning they are only half rested and go to school still feeling tired. Many parents, no doubt, have seen this with their children, and no one can say it is beneficial to their health. In short, the children are the worst sufferers and should receive the most consideration. As an alternative, I would suggest that school commence at 10 a. m. instead of 9 a. m. and finish at 4 p. m. instead of 3 p. m. This would give them just as much schooling and just as much rest or sleep which they need as much. This is not much to ask the teachers or those whom it concerns to forego, and if they have the interest of the children at heart they will all willingly submit to the change for the few months. I trust this will meet the eyes of "the powers that be" in the matter and be taken up in a straightforward and unselfish manner. A little more thought for the interest of the growing children and a little less self-interest would help things a whole lot.

J. H. ELLIS AND MOTHER.

April 7, 1923.

MAY CELEBRATION.

To the Editor:—This letter is prompted by an earnest wish that the I. O. D. E. will decide to take part in the "Queen's Birthday" celebration. No wonder an organization that ever keeps one hand on the traditions of the past hesitates to join in a "May-time Frolic," thus relegating the time-honored Queen's Birthday with Queen's weather to forgotten things. Before the days of rotary clubs and tourist groups, the parades were wonderful to behold, with the good Queen, her hand on the Bible—the secret of England's greatness—leading the floats. Think of the impression on the youthful mind of that.

It is well to emulate the enterprise of the United States, but remember their enterprise and progress spring from the loyal American heart, and Victoria cannot fly to success dressed in American feathers. Who ever heard of a borrowed title for the birthdays of Washington, Lincoln, Longfellow, Whittier, or the great generals of the Civil War? Perish the thought! If they had a "Queen's Birthday" to celebrate would they borrow a "May-time Frolic?" The Canadian child knows nothing of its great men until it reaches High School—too late for it to make much impression. The U. S. child grows up with its illustrious dead.

Develop the British characteristics of Victoria, that is what attracts the best class of Americans. Let our films be British and Canadian, then they won't feel sorry for us having to look at pictures they have seen months before. Show British and Canadian goods in our shops; they can buy the American goods cheaper at home. They love our shut-in gardens, and all honor to those hospitable Victorians who open their lovely gardens during the Summer.

The little town of Stratford in England realized her priceless possession as the home of Shakespeare and sought no further for fame, and thousands flock there to hear the immortal plays. Nature has endowed Victoria. Don't apologize for it, but develop it to attract the wealthy Americans, not the Ford-camp-tent-and-provision visitor who uses our roads but not our goods.

INTERESTED.

THE LOAN BY-LAW.

To the Editor:—Victorians will do well to carefully consider what it means before voting for the city loan by-law which will shortly be laid before them.

The prospect of avoiding the necessity for immediate heavy taxation is very liable to blind our eyes to the fact that the loan will not only not decrease our debt but will actually increase it.

All the expenses in connection with the loan—and they will amount to a considerable sum—will increase our debt by that amount, and the spreading of the total sum over a period of twenty years only means that it will be paid more than twice over instead of once.

There are three reasons which to my mind are quite sufficient to turn the by-law down.

1. It is not a fair deal to the children who will take our place in twenty years to load them with an extra half-million indebtedness which ought to be paid now. Most of the men in the Council—perhaps all of them—will be taking a good long rest by that time, but their children, and our children, will be carrying on. If the load of debt that has accumulated in the past twenty years is more than we can carry, what right have we to pass it on to them? The debt will be the only thing they will get—there will be absolutely nothing whatever to show for it.

2. We have no guarantee that the same sort of a proposition will not be just as necessary next year or a few years hence. It is all very fine to talk about starting with a "clean slate," but how long will it stay clean by this plan? Borrowing money is not paying debts. The loan will cause an increase in the fixed charges for interest of over $30,000 a year. The slate can only be made clean by wiping the figures out—not by dating them further ahead. If we face our difficulties right now—no matter how it hurts—it will lessen the chance of our going into the same difficulties again; but if we simply push them ahead then we increase the chance of those who come after doing the same. You know the old story about the "calf trail."

3. The cost. $581,000 at 5½ per cent. $31,955 a year—over one hundred dollars for every working day—$639,100 for the twenty years. This represents wages for twenty men at five dollars a day, working full time, to keep up the interest payment, and at the end of that time the original sum will still be owing. Are we prepared to pay out $100 a day for twenty years? Is the relief worth the price? I think not.

W. E. PEIRCE.

526 Sayward Bldg., Victoria, April 9, 1923.

The WEATHER

Daily Bulletin Furnished by the Victoria Meteorological Department.

Victoria, April 11.—5 a. m.—The barometer is falling over Northern B. C. and mild weather is general on the Pacific Slope and in Alberta, while in Manitoba low temperatures continue.

Reports.

Victoria—Barometer, 30.08; temperature, maximum yesterday, 56; minimum, 47; wind, 4 miles W.; weather, fair.

Vancouver—Barometer, 30.08; temperature, maximum yesterday, 50; minimum, 42; wind, E.; weather, clear.

Kamloops—Barometer, 30.96; temperature, maximum yesterday, 68; minimum, 34; wind, calm; weather, clear.

Barkerville—Barometer, 30.90; temperature, maximum yesterday, 46; minimum, 26; wind, calm; weather, clear.

Prince Rupert—Barometer, 29.74; temperature, maximum yesterday, 52; minimum, 38; wind, 6 miles S. W.; weather, cloudy.

Tatoosh—Barometer, 30.17; temperature, maximum yesterday, 56; minimum, 46; wind, 6 miles S.; weather, fair.

Temperature.

	Max.	Min.
Penticton	67	..
Grand Forks	57	..
Nelson	64	..
Kaslo	56	..
Calgary	56	28
Edmonton	38	24
Qu'Appelle	30	14
Winnipeg	30	..
Toronto	45	..
Ottawa	40	..
Montreal	38	..
St. John	38	..
Asbestos	....	69-6

CHARACTER BUILDING ESSENTIAL FACTOR

Character building, not education, is the essential factor in the building up and saving of China, asserted J. L. McPherson, general secretary of the Hongkong Y.M.C.A., at a supper held last night for the local organization under the auspices of the Triangle Club.

Education alone will not save China from her present difficulties; there must be character-building as well, he said. It is in the character-building that the Young Men's Christian Association functions, he went on to say.

The speaker intimated that although only ten per cent. of the membership of the Hongkong Association were Christians the entire membership was interested in Christianity, and had a special desire to know about the Bible. The secretary attributed the great strides made in China by the Y. M. C. A. to the fact that the Chinese look upon the organization as their own. The directors were Chinese and the proportion of Chinese secretaries had increased so that "they were four to one" as compared to European organizations. The speaker dealt with the activities of the organization in China.

There was a large attendance of young men at this meeting and it was announced that Ira Dilworth would address the men at next week's meeting on the subject of "Escape." On Tuesday, April 24, the concluding banquet of the season will be held.

THE CAPTURE

Wife: "How many fish did you catch last Saturday, George?"

Husband: "Six, darling—all beauties."

"I thought so. That fishmonger has made a mistake again. He's charged us for eight."

KIRK'S WELLINGTON

—the fuel which is guaranteed to be free from all Coal impurities.

Delivered by courteous and efficient WHITE LABOR.

Kirk Coal Co., Ltd.
1212 Broad St. Phone 139

MAYBLOOM TEA REGISTERED

Fragrant, Refreshing, Invigorating. Sold by Grocers Throughout Canada

HOME BY THE SEA

Grand panoramic views without obstruction. Seven rooms. Gas, furnace, garage. Near Park. $6,500.

PALACE REALTY
512 Sayward Bldg. Phone 2777

BLUNDERS

Why is this bed of flowers unattractive

The answer will be found among to-day's want ads.

WALTZ TO Mellow Moon

On your NEW EDISON or needle phonograph

Better Than "Three o'Clock in the Morning."

KENT'S
PHONOGRAPH STORE
1004 Govt. St. Phone 3449

BIG SHOE SALE

See Bargains in Windows

Modern Shoe Co.
Yates and Government Streets

DAVID SPENCER, LIMITED
Store Hours: 9 a.m. to 6 p.m. Wednesday, 1 p.m. Saturday, 6 p.m.

New Curtains for Spring

A Great Assortment to Select From

Our very select assortment of New Curtains permits you to choose the quality and designs that will best suit your windows, included in these are finest Nets, Lace, Voiles and Marquisettes. All priced moderately and all the newest on the market.

Battenberg Curtains; handsomely bordered, plain centered curtains in Arab colors. They are 2½ yards long. Priced at, a pair, **$12.50, $11.90** and **$8.90**

Swiss Curtains, in a number of beautiful designs; white, ivory or Beige; 2½ yards long, a pair, **$8.95** to **$15.00**

Swiss Curtains, of very fine design and superior in quality; in ecru; 45 inches wide, 3 yards long, and exceedingly good value at, a pair **$17.50**

Nottingham Lace Curtains, 36 inches wide and 2½ yards long; three fine designs to select from. Priced at, a pair **$2.75**

Scranton "Made-o-Net" Curtains, of choice Filet Net with lace border. They are 2½ yards long. Priced at, a pair....**$4.95**

Nottingham Lace Curtains, 50 inches wide and 3 yards long. Most excellent grade and pleasing designs. Price, pair, **$6.50**

Nottingham Lace Curtains, in finest qualities and a variety of pleasing designs. Price, a pair, **$7.50** to **$12.50**

Novelty Curtains, 36 inches wide and 2½ yards long, made of extra fine quality scrim, trimmed with lace insertion and edge; colors ivory or Biege. Price, a pair **$2.75**

Novelty Voile Curtains, 2½ yards long, made of fine quality Wellington Voile, trimmed with lace edge, insertions and embroidered panels. Priced at, a pair, **$9.95** to **$12.50**

—Drapery, Second Floor

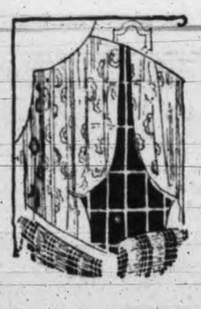

Curtain and Drapery Fabrics

Filet Net, 36 inches wide, in choice small detached designs; white, ivory or ecru. Price, a yard ....**45¢**

Filet Net, 36 inches wide, in all-over patterns and decorative line designs; white, ivory or ecru. Price, a yard ...**65¢**

Filet Net, 40 inches wide, and exceptional choice of designs; white or ivory. Price, yd., **95¢**

Super Filet or Tuscan Net, 45 inches wide, in beige. Price, a yard **$1.15**

Panel Curtains in Filet Net, beautiful period designs, each panel 9 inches wide and 2¼ yards long. Can be made suitable for a window any size, and can contain four or more panels. Price, per panel, **75¢** Per yard **$3.00**

Provision Counter Specials

Spencer's Prime Butter, lb. ....**52¢**
3 lbs. for **$1.53**
Spencer's Springfield Butter, per lb. ....**48¢**
Spencer's Beef Dripping, per lb. ....**13¢**
Spencer's Standard Side Bacon, sliced, lb., **35¢**
Spencer's Standard Unsmoked Bacon, sliced, per lb. ....**28¢**
Spencer's Pride Side Bacon, per lb. ....**45¢**
Spencer's Standard Back Bacon, sliced, per lb. ....**40¢**
Spencer's Own Pressed Corned Beef, per lb. **35¢**
Spencer's Own Baked Loaf, per lb. ....**30¢**
Spencer's Boiled Ham, per lb. ....**50¢**
Spencer's Jellied Veal, per lb. ....**45¢**
Nortropic Honey, per lb. ....**22¢**
Mild Canadian Stilton Cheese, per lb. ....**35¢**

—Lower Main Floor

FRESH MEATS—Cash and Carry

Oxford Sausage, per lb. ....**11¢**
Mince Steak, per lb. ....**11¢**
Plate Beef and Short Ribs, per lb. ....**6¢**
Pot Roasts, per lb. ....**7¢**
Oven Roasts, per lb. ....**9¢**
Large Beef Hearts, each ....**25¢**
Sirloin Steak, per lb. ....**24¢**
Crushed Bone, 5 lbs. for ....**12¢**

Regular Counter, Delivered.

Fresh Beef Brains, per set ....**18¢**
Fresh Pork Tenderloin, per lb. ....**60¢**
Boneless Brisket Corned Beef, per lb., **10¢** and ....**16¢**
Pure Pork Sausage, per lb. ....**28¢**

—Lower Main Floor

DAVID SPENCER, LIMITED

Best Wellington Coal

Victoria Fuel Co., Ltd.
Phone 1377 1203 Broad St.
A. R. Graham E. M. Brown

TWENTY-FIVE YEARS AGO TO-DAY

Victoria Daily Times, April 11, 1898.

The steamers Ningchow and Amur, which arrived this morning from Skagway, brought news of another terrible slide on the Dyea trail between Stone House and the Scales, by which it is feared that close upon one hundred men lost their lives.

Mr. Arthur Braden, of the Royal Engineers' Depot at Chatham, England, has assumed charge of the mechanical staff in connection with the improvements now being made at the fortifications at Esquimalt.

BEFORE BUYING
PAINTS, STAINS and VARNISHES
GET OUR PRICES!! TRY OUR QUALITY!!!
"CHEAPER AND BETTER" 100% PURE
WILLIAMS & HARTE, Limited
(Nag Paint Company)
Manufacturers, Painting Contractors, Dealers in Painters' Supplies.
1302 Wharf St. Phone 887

DAVID SPENCER, LIMITED

Store Hours: 9 a.m. to 6 p.m.—Wednesday, 1 p.m. Saturday, 6 p.m.

EXCHANGE TO ALL DEPARTMENTS 7800

EXCHANGE TO ALL DEPARTMENTS 7800

Items of Special Interest from Various Departments—To-morrow

French Ivory Combs

Another Special Line Priced for Quick Selling

Extra Value Strong Combs, usual selling price $1.00 each, for... **49c**

—French Ivory Section

Face Powder and Rouge

Combination Compact

Put up in a gold case, containing the two, in conjunction with a mirror and two puffs; delicately scented; $2.00 value for **$1.55**

—Toilet Articles Section

Homespun Dresses $6.95

Homespun Dresses, suitable for ordinary wear, made from a good grade cloth in slip-over styles with rolled back collars, neat belts and trimmed with colored rosettes. They are shown in shades of blue, sand, brown and heliotrope mixtures. Sizes 16 to 20. Excellent values at **$6.95**

—Mantles, First Floor

Women's Three-Quarter Length COATS $10.95

Smart New-Style Tweed Coats made from excellent quality cloth in over-check design, with Raglan sleeves, narrow belt with buckle and having patch pockets. The Coats are shown in grey, brown and sand. Very dainty and serviceable. Big values, **$10.95**

—Mantles, First Floor

Dimity and Muslin Blouses $1.00 Each

Dimity Blouses, with long and short sleeves, Peter Pan collars and finished at neck with neat black bow or with fine pleatings. Sizes 36 to 42. Special value at, each **$1.00**

Muslin Blouses, with Peter Pan or square collars, long sleeves and button cuffs. Many shades to select from. Sizes 36 to 44 .....**$1.00**

—Blouses, First Floor

Mohair Sweaters

Special—$3.95

Very neat Mohair Sweaters in pull-over style with long sleeves and narrow belt. Shown in white, fawn, black and mauve. Sizes 36 to 42. Excellent values at **$3.95**

—Sweaters, First Floor

Babies' Kimonas

Reg. to $4.75 at $2.50

Babies' Kimonas of padded silk or in Beacon cloth, with satin trimming. Very neat and of excellent grade. Values to $4.75 on sale to-morrow at, each **$2.50**

—Infants', First Floor

Babies' Coatees at 98c

All-Wool Coatees made in very dainty styles. Most excellent values at **98¢**

—Infants', First Floor

Women's Gingham Dresses For $1.69 Each

This is a special purchase of Women's Dresses, purchased at a price that permits us to pass them on to you at a real bargain. They are made of good grade plaid ginghams, including shades of mauve, blue, pink and maize, in slip-over, tie-back styles. Offered to-morrow at **$1.69**

—Whitewear, First Floor

Girls' White Middies at $1.50 $1.75 and $2.25

White Middies in "Balkan," regulation or hip-length styles. Shown in all-white or with navy detachable collars. These are suitable for the ages of 6 to 14 years. Excellent values.

—Children's, First Floor

Children's Sweaters for $3.75 and $2.75

Wool Coat Sweaters, in button-front style with brush wool collar; shades of bluebird, American Beauty and navy. Neat Sweaters with belt and pockets; and in sizes for the ages of 3 to 12 years, at **$2.75** and **$3.75**

Brush Wool Sweaters, with tuxedo collars, finished with neat belt and pockets; American Beauty, navy and bluebird. Sizes for 6 to 12 years **$3.75**

—Children's, First Floor

"Polly Prim" Aprons, 75c Each

Fancy Chintz Aprons, made in "Polly Prim" style; many attractive patterns; neatly trimmed with braid. Special values at .....**75¢**

—Whitewear, First Floor

Well Modeled Back Lace Corsets—$1.25

Back-Lace Corsets, made of white coutil, designed with low bust, free hip and four hose supporters. They are finished with embroidery trimmed top, and shown in sizes 20 to 26. Special value at **$1.25**

—Corsets, First Floor

Stationery Specials

Spencer's "Victoria" Paper and Envelopes, 60 sheets of paper and 50 envelopes .....**50¢**
20 Sheets of Good Wax Paper, per roll ...**5¢**
45 Sheets of Good Wax Paper, per roll, **10¢**
Wax Rolls: ½-lb., **30¢**; 1-lb., **50¢**; 2-lb., **90¢**
Spencer's Writing Pads (Island Bond), price, each .....**25¢**
Spencer's Writing Pads, Spencer's Leader, each .....**25¢**
Baseballs, special at, each .....**19¢**
Sponge Balls, special at, each .....**39¢**
Hard, Good Bouncing Balls, from **10¢** to **75¢**

—Lower Main Floor

Jardiniere Stands at $1.25

Solid Oak Jardiniere Stands, made in square designs, in fumed finish. Price, each **$1.25**

—Furniture, Second Floor

Men's Khaki Outing Pants For $1.95

Pants made from medium weight materials—most serviceable for outing wear. They are finished with belt loops and cuffs. Supplied in all sizes at, a pair **$1.95**

—Men's Clothing, Main Floor

Misses' and Children's Oxford Shoes $2.75 and $3.00

Hard-Wearing Brown Leather Oxford Shoes, with chrome leather soles that give double wear. They are double stitched and made on broad nature-shape last. Hewetson's make.

Size 8 to 10½, a pair **$2.75**
Size 11 to 2, a pair **$3.00**

—Women's Shoes, First Floor

Women's Grey Suede Pumps At $7.00

A very low price for this shoe—is of fine quality suede and well designed. It has welted soles and military heels, and is in a medium shade of grey. One-strap style, and very stylish, at **$7.00**

—Women's Shoes, First Floor

Women's English Brogues At $6.00

Neat Brown Calf Brogues in either strap or Oxford style, with stout soles and low heels. They are hard-wearing as well as neat, which makes them remarkable value. Sizes 2½ to 7, **$6.00**

—Women's Shoes, First Floor

Pure Irish Damask Linen Cloths

A Special Purchase of Travelers' Samples Big Values

These are the famous Shamrock qualities, so well known and so dependable. These have been slightly soiled by handling, but otherwise perfect. The following sizes only, in small quantities.

TWO YARDS SQUARE

Regular $6.50, for **$4.95**
Regular $7.50, for **$5.75**
Regular $8.75, for **$6.50**

2 x 2½ YARDS

Regular $7.75, for **$5.95**
Regular $8.75, for **$6.95**
Regular $14.50, for **$11.75**

2 x 3 YARDS

Regular $10.75, for **$8.50**

—Staples, Main Floor

"Blue Bird" English Lingerie Crepe

Thousands of yards—supplying all the wanted delicate shades and designs. All fast colors.

31-inch, big value at, a yard .....**35¢**
31-inch, plain white and pink, yd., **35¢**

—Wash Goods, Main Floor

Kitchen and High Chairs At Special Prices

Kitchen Chairs, with solid wood seats, made strong with double stretchers, and shown in golden finish. Priced at, each **$1.10**

High Chairs, of hardwood, with swing tray. Strong, neat chairs in golden finish. Special values at, each **$2.50**

—Furniture, Second Floor

BIAS LAWN 6 Yards for 20c

Bias Lawn for binding and trimming, pink, rose, sky, lavender, red, Saxe, lemon, green, brown; **6** yards for **20¢**

—Notions, Main Floor

Rick Rack Braid—5c Yd.

The popular trimming braid for wash dresses and aprons; pink, lavender, Saxe, red, brown, yellow, sky, green, black and white. Price, a yard ....**5¢**

—Notions, Main Floor

Sports Nets—35c Each

Sports Nets, made from silk floss; a great profusion of colors to choose from; practical for all outdoor sports wear. Priced at, each .....**35¢**

—Notions, Main Floor

Novelty Handkerchiefs Big Value—10c Each

Novelty Handkerchiefs of fine quality lawn and offered in a wide range of colors. Any shade to match your wash dress or sports suit. Price, each, **10¢**

—Main Floor

Children's Hosiery At Special Prices

Boys' Three-Quarter Hose, with fancy turn-down tops; black, navy, tan and cream. Sizes 6 to 10 and priced accordingly at **65¢, 75¢** and .....**85¢**

Children's Wool Hose, with wide rib, in black, beaver and watercress. Priced according to size at **55¢, 65¢** and .....**75¢**

Boys' Heather Mixture Golf Hose, with colored tops; shown in brown and green; sizes 7 and 7½ only. Special at, a pair .....**98¢**

Children's Three-Quarter Socks, with turn-down tops; beaver and black, Alice and black and Alice and cardinal. Sizes 5½ to 9½ at, a pair .....**75¢**

—Hosiery, Main Floor

Japanese Crepes

Thousands of yards—every color and white. No. 1 grade.

29-inch, big value at, a yard .....**29¢**

—Wash Goods, Main Floor

50 Gallons of Spencer's Pure White Paint At a Special Price

Pure White Paint for inside or outside use. A special value to-morrow—50 gallons priced as follows:

Gallon Size, special at **$3.98**
Half-Gallon Size, special at **$2.19**
Quarts, special at **$1.09**

—Paints, Lower Main Floor

Aluminum Cooking Utensils

Regular 15c, Special, 2 for 25c

Soup Ladles, Mixing Spoons, Cake Turners, Tea Strainers, Lemon Squeezers, Pastry Cutters, Salts and Peppers, Fruit Jar Fillers, Coffee Balls, Tea Balls, Egg Cups, Drinking Cups and Strainers. Special, **2** for .....**25¢**

—Hardware, Lower Main Floor

25 Doz. Men's Fine Percale Shirts at $1.50 Each

Men's Fine Percale Shirts, made negligee style, with soft double cuffs and starch collar band; patterned in neat fancy stripes; all sizes. Special, **$1.50**

Men's Underwear Two Special Values

Men's White Dimity Athletic Combinations, without sleeves and crotch length. All sizes and special values at, a suit **$1.00**

Men's Cream Elastic Rib Shirts and Drawers, of medium weight. All sizes at, a garment .....**95¢**

—Men's Furnishings, Main Floor

Men's All-Wool Socks, 65c Or Two Pairs for $1.25

50 dozen Men's British-Made All-Wool Heather and Lovat Mixture Worsted Socks, medium weight for Spring wear. Special to-morrow, a pair .....**65¢**
2 pairs for **$1.25**

—Men's Furnishings, Main Floor

Men's Linen Handkerchiefs 35c—Three for $1.00

Irish Linen Handkerchiefs, made full size with ¼-inch hem; 10 dozen of these to clear at, each .....**35¢**
3 for **$1.00**

—Men's Furnishings, Main Floor

Men's Knitted Ties 50c Each

Knitted Ties in a large selection of fancy and bar stripes. All absolutely new goods. Regular 65c and 75c values. Special at, each .....**50¢**

Men's Chamoisette Gloves Reg. $1.25—Special at 79c

Men's Chamoisette Gloves with or without silk lining; colors putty, natural or grey; sizes 7 to 8½. A big special value at, a pair .....**79¢**

—Men's Furnishings, Main Floor

Boys' Belts and Ties

School Colors—Special Prices

Boys' Elastic Cricket Belts, with snake fasteners and adjustable buckles; school colors, including Victoria schools. Priced at .....**65¢**

Boys' Knitted Fibre Silk Ties, representing Victoria's school colors. Special, each, **65¢**

Boys' Leather Belts, with tongue buckle; 10 dozen to clear. Regular 25c values, to-morrow, **2** for .....**25¢**

—Boys' Furnishings, Second Floor

Dinner Sets at Special Prices

A 51-Piece Dinner Set, of white ironstone China, regular $15.00 for **$11.95**

52-Piece Dinner Set, decorated with floral spray, regular $35.00, special at **$19.50**

—Lower Main Floor

DAVID SPENCER, LIMITED

KIRKHAM'S SPECIALS

Empress Ceylon Tea, lb. 62¢
Red Lentils, 2 lbs. .....25¢
Date Bar Biscuits, nice and fresh, lb. .....25¢

Nice Corned Beef, rump cuts, lb. .....16¢
Corned Beef, rolled, lb...14¢
COMBINATION SPECIAL
1 lb. Fresh Liver
½ lb. Sliced Bacon for 25c

Pacific Milk, 3 large cans .....35¢

H. O. KIRKHAM & CO., LTD.
612 FORT STREET TWO STORES 749 YATES STREET

New "Onyx" Colonial Pumps

Women who admire the Colonial style in street pumps will be enthusiastic about the style and fitting qualities of these new "Onyx" Slippers. See them to-day.

1203 Douglas Street MUTRIE & SON One Store Only Sayward Building

BLOOD SO THIN—COULD NOT KEEP WARM

Says WINCARNIS Helped Him

"For months I had been in a terribly weak and rundown condition. I was so weak, in fact, that I always felt as if my legs were just about to double under me. My blood was so thin that I could not keep warm in cold weather. I could not eat much and what I did eat seemed to do me no good. One day a friend recommended Wincarnis so enthusiastically to me that I immediately bought a bottle. Before I had taken half the bottle, I realized that at last I had found something that was doing me good. I improved so fast, it was simply marvelous. Less than three bottles of Wincarnis have made me feel like a new man."

(Mr. William Field, 866 West 19th St., New York.)

WINCARNIS
$1.50 a bottle. At all good druggists.
Write for Free, Interesting Booklet to
COLEMAN & COMPANY "CANADA," LTD.
67 Portland St. Toronto

FERTABS
PILLS FOR PLANTS
THE ANDREWS, ESCOTT CO. VANCOUVER B.C.

"YOUR EYES"
Why not the
Victoria Optical Shop
In the Campbell Block
Up-to-date service. Moderate charges
GORDON SHAW,
Optometrist
Registered in B.C. Phone 1523

The COLBERT
Plumbing and Heating Co. Est. 1883 Ltd
Phone 552

Women with ideals want a paper with ideals. Therefore The Times—every evening.

IN WOMAN'S DOMAIN

MACCABEES OPEN FIRST CONVENTION

Many Delegates at Provincial Gathering in Vancouver Yesterday

Vancouver, April 11.—The opening session of the first convention for British Columbia of the Women's Benefit Association of the Maccabees was held yesterday in the ballroom of Hotel Vancouver. The session was opened by Mrs. Kate M. Swan, deputy supreme commander of Kansas City, in the absence of the deputy supreme commander, Mrs. Minnie W. Aydelotte of Oakland. The other supreme officer present was Miss Inez E. Lincoln, deputy supreme camp supervisor of Port Huron, Mich.

Under the direction of Mrs. C. H. Rawson of Hollister Review, No. 9, the ballroom was artistically decorated with Union Jacks, Stars and Stripes and the flag of the order. Daffodils and palms, together with smaller flags of the order were arranged about the platform. A section was allotted to each review, and the lists of delegates present showed members from Chemainus, Nanaimo, Victoria, Nelson, Grand Forks, Cumberland and Abbotsford, as well as many from this city.

Mrs. Swan read a cheery greeting from Mrs. Aydelotte, expressing her disappointment at not being present, and wishing the first great review every success.

An interesting visitor to the convention was Miss Inez E. Lincoln, who for the past year has acted as deputy supreme camp supervisor, with headquarters at Port Huron, Mich. Her interest lies with the girls of the association, organizing them into clubs, and caring for their welfare. The object, she explained, was to provide an outing for all members, affording them an opportunity to travel by visiting a different camp each year, with accommodation at cost. Last year there were large camps near Chicago and Pittsburg.

Mayor Tisdall delivered an address of welcome at the afternoon session. J. Reginald Davison of the city publicity bureau and Mrs. Phoebe Smith also spoke. Vocal solos were given by Mrs. Catherine Loggie and Mrs. Jessie Bryce of North Vancouver Review No. 4. A special feature drill was presented by North Vancouver Review No. 4, and the regular opening of lodge produced by Grandview Review No. 6.

Later in the afternoon nearly one hundred candidates were initiated and certificates presented by Hollister Review No. 9, the same review also putting on a flower fund march.

The following officers were elected for the Great Review: Great deputy supreme commander, Mrs. Kate M. Swan, Kansas City; great lieut.-commander, Mrs. Nellie Kettlpiece of Vancouver; great chaplain, Miss F. M. White, Vancouver; great lady-at-arms, Mrs. Duckworth; great record keeper, Mrs. Margaret Cameron; great sentinel and picket, Miss E. Escott and Mrs. Brown; great musician, Mrs. Logie; pages, Mrs. Oullette and Mrs. Oxley; ushers, Mrs. Crookall, Mrs. Bentley and Mrs. Kidd.

ESQUIMALT W. I. TO COMMENCE CLASS IN CITIZENSHIP

An unusually busy and interesting session kept the members of the Esquimalt Women's Institute to a late hour last evening in the occasion of the monthly meeting in the Parish Hall. Mrs. Booth, the president, was in the chair. Interesting reports were given by conveners of various committees, Mrs. Reckitts, convener of Legislation, dealing with the question of equal moral standards, and Mrs. Rogers, Convener of Immigration, giving a comprehensive survey of the Oriental question and urging the members to patronize white merchants.

Mrs. V. S. MacLachian gave a thoughtful address on "Civics and Citizenship," which evoked much discussion. It was decided to commence a citizenship class in Esquimalt with Mrs. C. C. Spofford as the teacher. Those desirous of attending such classes are requested to communicate with the secretary, Mrs. Jacklin, 7425Ll. At the close of the meeting refreshments were served, Mrs. Brooker, Mrs. Lockley and Mrs. Kelly acting as hostesses.

V.O.N. MEMBERS WERE BUSY SEWING IN LENT

The Victorian Order of Nurses held their monthly meeting yesterday afternoon at the headquarters, Collinson Street, with Mrs. Goulding Wilson presiding. The report of the head nurse, Miss Curry, showed that a total of 128 cases with 764 visits had been attended during the month. Free nursing visits totalled 92; other free nursing visits, 315; Metropolitan insurance, 256; infant welfare, 136; social service, 28; pre-natal, 37.

The sewing committee's work analyzed as follows: Infants' day dresses, 36; pneumonia jackets, 12; blanket shawls, 12; barracoats, 36; binders, 26; napkins, 20; flannelette stockings, 6 pairs; flannelette drawers, 8 pairs; 8 bed pads; 3 women's nightgowns; 3 nightingales.

The meeting acknowledged with thanks cash donations from Mrs. Thornton Fell, Mrs. C. E. Wilson and Mrs. J. Raymur.

GIRLS' CORNER CLUB

The Girls' Corner Club will meet on Thursday in the Liberal rooms, Government Street, where supper will be served at 6.15 with the kind assistance of friends of the First Presbyterian Church. This will be followed by a social hour. The members are asked to bring sewing or fancy work and will be given an opportunity to become acquainted. All are welcome, especially newcomers to the city.

Italian Princess Now Wife of Commoner

Princess Yolanda of Italy was on Monday married to Count Calvi di Bergolo, and in future they will be known as the Duke and Duchess di Montemagno, the title conferred by the King of Italy upon the bridegroom. The marriage was the culmination of a most romantic lovematch, for last June the Princess journeyed to London and stayed there incognito for ten days in order to attend the International Horse Show at which the Count was riding.

Count Carlo Calvi di Bergolo is an officer in a crack Piedmontese cavalry regiment. During the war he changed from the cavalry into the bombing service, so as to get more active duty, was badly wounded and was decorated for his bravery.

His sister Matilda married Prince Aage of Denmark, cousin of the Danish King. The Danish Prince had to give up his claim to succession to the throne and his right to be called "Royal Highness," just as Yolanda had to do to become his sister-in-law.

SOCIAL AND PERSONAL

Mrs. D. S. Rashleigh and son, of New Westminster, are registered at the Empress Hotel.

◇ ◇ ◇

Mr. and Mrs. J. W. Sheahan, of Powell River, are registered at the Empress Hotel.

◇ ◇ ◇

Mr. and Mrs. R. Buchanan, of Cowichan, are guests at the Empress Hotel.

◇ ◇ ◇

Mr. and Mrs. Charles T. Haas, of Portland, Oregon, are staying at the Empress Hotel.

◇ ◇ ◇

Col. A. E. Gooderham, of Toronto, will arrive in the city on Saturday and leave on Sunday.

◇ ◇ ◇

Mr. P. R. Fleming left on Monday for Vancouver en route to Stewart on a short business trip.

◇ ◇ ◇

Mrs. Rider, who has been visiting in Seattle for a few weeks with her daughter, Mrs. Youle, has returned to her home in Oak Bay.

◇ ◇ ◇

Major and Mrs. R. G. Monteith have removed from Deal Street to their new home on St. James Street, Oak Bay.

◇ ◇ ◇

Mr. Kidd, General Manager of the B. C. Electric Railway Company, Vancouver, has been spending a few days in Victoria on business.

◇ ◇ ◇

Mr. and Mrs. W. Jancowski, after spending the Winter months in Victoria, left on Monday for their home in Stewart.

◇ ◇ ◇

Mrs. G. R. Ponton and children, Menzies Street, who have been visiting in the Southern States for a short time, returned home on Saturday.

◇ ◇ ◇

Mr. and Mrs. Gideon Hicks left yesterday afternoon for Vancouver, where Mr. Hicks will sing the bass solos in "Elijah," to be given in Chalmer's Church.

◇ ◇ ◇

Mr. John Hirsch, who for sometime has been resident in Nanaimo, is at present the guest of Mr. Justice Eberts, Gorge Road.

◇ ◇ ◇

Mr. and Mrs. Wolley-Dodd who has been spending the Winter in Victoria as guests at "Roccabella," left on Monday afternoon for their home in Calgary.

◇ ◇ ◇

Mrs. Charles Shiner arrived on the Empress of Asia on Monday from Hongkong on an extended visit to her parents, Mr. and Mrs. Edgar Fawcett, "Dingley Dell."

◇ ◇ ◇

Judge and Mrs. Justin, of Brampton, Ont., are visiting in the city, as the guests of Mrs. Justin's sister, Mrs. F. W. Fawcett, 1320 South Hampshire Road, Oak Bay.

◇ ◇ ◇

Victorians registered in London, England, recently included Mr. and Mrs. C. P. Hill, of "Hillhaven," Esquimalt Road, and Miss Frances Mara. Miss Mara has been holidaying in Switzerland, and expects to return to Victoria in a few weeks.

◇ ◇ ◇

Mrs. Colin Cummins, a former resident of Victoria who has been in Seattle for the past two years, has returned to the city and will again make her home here. For the present she is a guest at the Douglas Hotel.

◇ ◇ ◇

Mr. and Mrs. G. A. Kirk entertained at dinner at their charming home on St. Charles Street last evening when their guests included His Honor the Lieutenant-Governor and Mrs. Walter Nichol, Sir Frank and Lady Barnard, Mr. and Mrs. C. E. Thomas, Mr. and Mrs. Alexis Martin, Mrs. E. G. Prior, Mrs. A. C. Flumerfelt, Colonel Humble-Birkett and Mr. J. Musgrave.

◇ ◇ ◇

The Dr. O. M. Jones Chapter, I. O. D. E., will hold one of its enjoyable bridge-teas on Saturday at the Hudson's Bay private dining-room on Saturday afternoon. Play will commence at 2 o'clock and tea-guests will be welcomed at 4.30. Those in charge of tables are: Mrs. Colgate, 4423R; Mrs. F. M. Bryan, 6649; Mrs. W. M. Ivel, 4982Y. There will be an attractive musical programme.

Mrs. Kenneth Donnelly, of Montreal, who spent last Summer in Victoria with Mrs. Lipsett-Skinner, expects to return to the city next week for an extended stay.

◇ ◇ ◇

The marriage has been arranged to take place in Montreal shortly of Miss Eileen Beatty, daughter of Mr. and Mrs. W. W. Butler, to Mr. Vivian Casgrain, son of Senator and Mrs. J. P. B. Casgrain.

◇ ◇ ◇

Dr. Harold Ker, of Vancouver, who has been doing medical work for the British Government in West Africa for the past year, has recently returned to Canada and joined Mrs. Ker in Montreal, where they will remain for two months, before proceeding to the West.

◇ ◇ ◇

The V. A. S. C. will hold its final card party of the season on Friday at 8.15 at the home of Mrs. C. W. McAllister, 30 Cambridge Street. Refreshments will be served. Tables may be reserved with Mrs. McAllister, telephone 3906.

◇ ◇ ◇

Members of Victoria Chapter, No. 17, Queen City, No. 5, and Ruther Chapter, No. 22, Order of the Eastern Star, united for a grand ball last evening in honor of Mrs. Cornet, of Vancouver, Grand Matron of the O. E. S. of British Columbia. The function was held in the Alexandra ballroom, four hundred guests attending the enjoyable affair. The arrangements were in the hands of Mr. Wilby, and Ozard's orchestra furnished the music. The Grand Chapter was represented by the following officers and members: Mrs. J. M. Cornet, and Mr. Cornet, Past Patron; Mrs. Patterson, of Vancouver, Associate Grand Conductress; Mr. and Mrs. Shirras, of Nanaimo; Mrs. Walker, of Victoria, Grand Chaplain; Mrs. McCallum, of Nanaimo, Grand Marshal; Mrs. Rogers, of Victoria, Past Grand Electa.

◇ ◇ ◇

Three hundred and fifty employees of the Hudson's Bay Company entered with spontaneous enthusiasm into the gaiety of the dance held in the spacious store last evening under the auspices of the Employees' Association. Beatty's orchestra was in attendance, and delicious refreshments were served. For the pleasure of non-dancers card games were arranged by Mrs. Wilkinson and Miss S. B. Stevenson. Miss A. Tait, Miss Batchelor and Mr. Sutcliffe won the prizes kindly donated by Manager Porte, Mr. Pout and Mr. P. N. A. Smith. The dance committee received many congratulations on the success of the affair, its personnel including Mr. Rose, Mr. McIntosh, Miss Palmer, Miss Burridge, Miss McDougall, Mr. Stark, Miss Taylor, Miss Wilson, Mrs. Gleson, Mr. Innes, Miss Dawson, Mr. C. B. Watson and Miss I. Arnold.

◇ ◇ ◇

In the Cosy Corner Tea Rooms, attractive with their decorations of daffodils and purple hyacinths, the final gathering for the season of the Overseas Bridge Club was held last night. Seven tables of bridge were in progress, among the players being Mr. and Mrs. Musgrave, Mr. and Mrs. Cooper, Mr. and Mrs. Cresford, Mrs. Rickaby, Mrs. Pocock, Mrs. Gann, Mrs. Lonsdale, Mrs. Sykes, Mrs. Haldane, Mrs. McGregor, Mrs. Ritchie, Mrs. Price, Mrs. Charlesworth and Mrs. T. Charlesworth, the Misses Hunter, Chambers, Brown D. Cass, Ashdown and Gosling, Captain Wheadon, Captain Norman, Messrs. McBride, Ashdown and C. J. E. Farr. Mrs. G. Charlesworth and Mr. C. J. E. Farr were the winners of the first prizes, Mrs. McGregor and Mr. C. C. Cooper, second prizes, and Capt. Wheadon secured the consolation prize. The delicious refreshments were served under the direction of Miss Ewing.

MOTHERS' WELCOME.

Mrs. Booth will give an address on "The Training of Small Children" at the meeting of the Esquimalt Mother's Welcome in the Parish Hall on Thursday at 3 o'clock.

CIVIL SERVICE DANCE ON FRIDAY

Ball at Alexandra Club Being Arranged for the End of the Month

The Social Committee of the Provincial Civil Service Association announce that an informal dance has been arranged to take place on Friday evening, April 13, from 8.30 to 11.30 p.m. The dance will be held in the Knights of Columbus Hall, near the Post Office. The music for dancing will be supplied by Ozard's orchestra. All Civil Servants and their friends are invited. Tickets can be obtained from members of the committee, or at the door of the hall.

The Civil Service Ball, which will wind up a particularly successful social season, will be held on Friday evening, April 27, at the Alexandra ballroom. Ozard's orchestra has been booked for this event. Dress will be informal and dancing will be from 9 p.m. to 1 a.m. There will be supper arrangements.

Tickets for the ball will be available from members of the Social Committee, who are: Miss Steele, Treasury; Miss Holmes, Library; Miss Hill, Agricultural Branch; Miss Carter, Land Settlement Board; Miss Service, Audit Branch; Mr. O. Barton, Court House; Mr. F. Maynard, Post Office; Mr. A. Manson, Engine Room; Mr. J. McCready, Public Works Department; Mr. F. O. Morris, Surveys Branch.

ROYAL OAK W. I. PLAN CATERPILLAR-KILLING CONTEST IN DISTRICT

The Royal Oak Women's Institute met on Friday afternoon with the president, Mrs. S. W. Raven, in the chair and a record attendance of members. Five visitors were present and five new members were enrolled. Routine business being disposed of, informal discussion took place regarding the flower show to be arranged by the Institute in August. It was decided to have a public meeting as soon as possible with a view to enlarging the institute's plan into a Ward V. exhibit and to strike committees for the final arrangements. The co-operation of all residents is desired by the ladies, so that the first Ward V. exhibit will be the success they anticipate.

Mrs. A. T. Hodgson was unanimously chosen secretary-treasurer, succeeding Mrs. R. Keen, whose resignation was accepted with regret. Mrs. H. H. Reed was elected to fill the vacancy on the executive, and Mrs. J. Nicholson was elected first vice-president, succeeding Mrs. Hodgson.

The junior institute and members of the South Saanich Junior Institute then joined the meeting. Many points of interest to junior institutes were discussed and Mrs. V. S. MacLachlan addressed the combined meeting on classes for "Institute Work and Training for Citizenship." Great interest was shown and several ladies signified their intention of taking the course offered.

The convener of agriculture, Mrs. Reed, working with the convener of education Mrs. Pinhorn, brought forward a suggestion for the collection of tent caterpillars by the children in the district, the institute to donate prizes for the largest amount collected by weight. Efforts will be made to arrange such a competition with a proper person to weight and destroy the pest.

During the tea hour, when Mrs. F. Quick and Mrs. W. Quick were hostesses, the members took part in a photograph contest, Mrs. Carris taking the prize with every photo guessed correctly. The next regular meeting of the institute will be held early in May, when a demonstration of cake icing and candy making will be held.

Liberal Women's Forum.—The Liberal Women's Forum will re-open its meetings on Friday afternoon at 3 o'clock in the Liberal headquarters, Broughton Street, when ex-Mayor Marchant will speak on "The Life of Sir Wilfred Laurier." Vocal solos will be contributed by Miss Violet Parfitt.

COMPLETE PLANS FOR FESTIVAL OF ART

The completion of arrangements for the forthcoming Festival of Art, which the Chapter is producing in May, occupied much of the time of the Gonzales Chapter, I. O. D. E., at its meeting yesterday morning. Conveners for the period pictures beginning with the Egyptian era and ending with modern times have been appointed, and the production promises to be very fine. The Chapter approved of the Order helping with the fete to be given at Government House in aid of the Navy League and promised its support. It will also co-operate with the Municipal Chapter in a float in the May-time Frolic. The members will also assist in the tag day for the Women's Institute.

At the opening of the meeting, the members passed a standing vote of condolence to Mrs. E. S. Hasell. Miss Kathleen Hall was appointed the Chapter's delegate to the Provincial Chapter meetings.

Y.W.C.A. APRIL SOCIAL.

The April social of the membership committee of the Young Women's Christian Association will be held Friday evening at 8 o'clock, at the home of Mrs. M. G. Moore, 830 St. Charles Street.

This committee has been providing these social evenings each month for all girls who are residents of the association or who are interested in the work, or who would like to become acquainted with other girls.

There are instructive as well as social features, and each previous meeting has been voted an unqualified success. The meeting next Friday evening will be devoted to instruction in the art of cake baking, and the girls attending will thus have opportunity to learn something worth while and spend an enjoyable evening as well. The committee emphasizes the fact that to be made welcome it is not necessary for girls to be acquainted with any member of the association.

YOUR HOME AND YOU

By HELEN KENDALL

Table Linen Tricks.

The bride of a year was putting away her freshly laundered table linen—square dinner napkins, sets of round doylies and centrepieces, square lunch cloths, tray doylies, and a score of little tea serviettes.

"I want to show you my invention," she confided to the college friend who was visiting her. "This long paper tube, on which I roll my round and square luncheon cloths and doylies, was at first covered with white tissue paper, you know. That was always tearing, though, it was so delicate. Then I covered the tube with pale blue silk, but with frequent handling it became soiled and left mussy marks on my immaculate white linen. I washed the silk but it both faded and shrank, and wouldn't fit on over the tube again.

"I didn't know what to do next, but finally I had a bright idea. I got a length of pretty blue and white oilcloth, rolled it snugly around the paper tube, tucked it in at the ends, carefully lapped the edges and as carefully sewed them together with tiny stitches. This tube can be washed off with warm water every time the lunch cloths are washed, if need be. It is always fresh and clean.

"All my table linen I keep in the big top drawer of the sideboard here. The large centre compartment is used for flat tray cloths, other pieces which should not be folded, and this roll of larger cloths and centrepieces. In these small compartments at either side I keep the napkins, folded in sets of six within embroidered linen cases.

"Here is one special case of small tea napkins, all ready for bridge parties. They are tied with ribbons into sets of four, ready to be put on the bridge tables. The table covers to match are rolled around a special tube which I keep in the back of the drawer. When I entertain my bridge club of five tables, all I have to do is to get out this roll and this special case, without having to scrabble through a miscellaneous roll of linens."

Borden's EAGLE BRAND Condensed Milk

Every Mother will learn something in reading the Baby Books we will send, free, on request. Write today for your copies.

The Borden Co. Limited MONTREAL

DR. DORCHESTER

Naturopathic-Sanipractic Physician, of Vancouver, will hold a class early in May in Victoria. Those wishing to join phone Miss Bromley-Jubb, 6594, from whom all particulars may be had.

A Heintzman

Included in our this week's bargains

One of our latest models, in fumed oak, at $90 reduction

Only very slightly used. Small cash payment, balance suitable terms.

Heintzman & Co., Ltd.
New Store, 1113 Government St.
New Arcade Building

DERRIN'S Biscuits
"A Try Tells You Why"

CLOSED!

Sam Scott's

WILL BE CLOSED ALL DAY ON THURSDAY AND FRIDAY IN PREPARATION FOR THE

Greatest Sale OF Boys' Clothing

EVER HELD ON THIS COAST

Wait, Boys!

TELL YOUR FOLKS TO BE READY

SALE WILL START SATURDAY 9.30 A.M.

WATCH FOR BIG AD IN FRIDAY'S PAPERS

Sam Scott

1210 DOUGLAS STREET

at the Theatre

COLUMBIA

At 7.30 and 9.15 o'clock to-night the last two showings of the Fox production, "Boss of Camp Four," starring Charles Jones, will be given at the Columbia Theatre. The picture has been playing to capacity houses every day. It is a story of the outdoors loaded with double-barrelled action. A thrill a minute is not exaggeration for this photodrama. The direction, cast, photography and entertainment value of the film are particularly praiseworthy.

DOMINION

Motion picturre fans will have an opportunity to see the psychological effect of pictures on themselves and how they quickly react to the emotions they are witnessing in one of the most striking scenes of "The Nth Commandment," Fannie Hurst's splendid story which the Cosmopolitan Corporation, picturized at the Thomas Ince studio in Culver City, Cal., under the direction of Frank Borzage, and which is now showing at the Dominion Theatre.

This scene depicts the interior of a motion picture theatre, and the audience which breathlessly watches a pulsating romance unfolded. It brings into play all the elements which go in the making of a motion picture audience, including the happy family who read the titles out loud, the man who sneezes and makes everybody jump, and the young lovers who hold hands in the dark.

Colleen Moore and James Morrison have the leading roles in "The Nth Commandment," the cast of which also includes Eddie Phillips, Charlotte Merriam and George Cooper.

ROYAL VICTORIA

To engage yourself as transportation expert to a film company and then become the sole actor in one of the biggest dramatic moments in a great motion picture success is the achievement of Roger J. Manning, who plays the role of Lester Wells in "Brawn of the North," the Laurence Trimble-Jane Murfin production starring Strongheart, a First National attraction, which will be shown at the Royal Victoria Theatre again to-day.

Manning, who had considerable war experience in the transportation corps, was engaged by Mr. Trimble to look after the transportation of the wolves, sledge dogs and other animals which were necessary for the filming of "Brawn of the North." That was his job, and he had no ambitions for any acting part until he heard that Mr. Trimble was having some trouble in getting an actor to play the part of Lester Wells. The fact that Wells falls into a river and is drowned after he has been fatally wounded, and that this action was slated to be filmed in the snow country with the temperature well below zero, was an indication to most actors that there might be an easier job.

Manning volunteered to play the part. He admitted that he had been an actor on other occasions and was certain he could hold up his end in the fist fight which precedes the drowning. He also knew that he wasn't afraid of water, no matter how cold it was.

Mr. Trimble engaged him for the part after he had made a screen test of him, and he more than made good in the role.

AMUSEMENTS TO-DAY

Columbia — "Boss of Camp Four."
Capitol — "Glimpses of the Moon."
Dominion — "The Nth Commandment."
Royal—"Brawn of the North."

BOOTH TARKINGTON'S STORY OF "THE FLIRT" COMING TO CAPITOL

Like a moth irresistibly drawn to the flaming candle, so were men drawn to Cora Madison; just a wee side glance from those coy eyes and the damage was done.

Booth Tarkington's story, "The Flirt," was one of the most widely read books in the country, and its entertainment value is greatly enhanced by its presentation in screen form. It was made into a magnificent film by the Universal Pictures Corporation and will be seen at the Capitol Theatre next week.

There are few persons who have not had a heart-breaking experience with a flirt, because the species comes in both male and female form, hence there are few that will fail to understand the psychology of Mr. Tarkington's story, and, if they are not now in the midst of a similar experience, to thoroughly enjoy each minute of the performance.

Universal casting directors spent many weary weeks in conning lists of players in order that each character might be fittingly portrayed. The role of Cora Madison is portrayed by that popular star, Eileen Percy, with Helen Jerome Eddy as the plainer sister, who is the direct antothesis of "the flirst." George Nichols, whose excellent work in pictures has won him a widespread reputation, is seen as the father. Others in the all-star cast are Nell Craig, Harold Goodwin, Buddy Messinger, Tom Kennedy, Lydia Knott, Bert Roach, Edward Hearne, Dorothea Wolbert, Lloyd Whitlock and William Welsh.

The production was directed by Hobart Henley, one of the most skillful craftsmen in pictures. New artistic heights in photography were reached in "The Flirt."

Capitol Entertainment
ALL WEEK
Edith Wharton's Sensationally Dramatic Love Novel
"The Glimpses of the Moon"
Co-Starring
NITA NALDI and BEBE DANIELS
COMING
Douglas Fairbanks in
"Robin Hood"

COLUMBIA
TO-DAY
Adults, 15c-25c; Children, 5c-10c
Charles Jones
in
Boss of Camp 4
A story of the Canadian North Woods—taken in the tall timbers
Special Added Attraction—Appearing at the evening performance only, at 8.45.
PROF. UTELL'S
40 EDUCATED BIRDS AND ANIMALS
Eight Unique Canine Features.

CAPITOL
NEXT WEEK

The Flirt
She was a liar—
(and beautiful)
She was a hypocrite—
(and kissable)
She was a tyrant—
(and adorable)
She was a cheat—
(and bewitching)
Yet no one lifted a hand against her—
WHY?
Coming "ROBIN HOOD"

ROYAL TO-DAY
The Biggest Picture That Ever Came Out of the North
Strongheart, the Wonder Dog of "The Silent Call," Now in
"BRAWN OF THE NORTH"
Drama to Gasp at
A terrific story of a mother's love and a dog's devotion—famine-land drama as never shown before.

DOMINION ALL THIS WEEK
The Nth Commandment
By Fanny Hurst. With All-Star Cast; Also
First and Exclusive Pictures of King Tut's Tomb
NEWS—COMEDY—REVIEW
COMING NEXT WEEK—"The Surprise Picture of 1923."
POLA NEGRI in "BELLA DONNA," By Robert Nichens

ANTI-AMERICAN PREJUDICE MUST GO, SAYS BISHOP

British Peoples Must Disarm Minds to Maintain Peace, Schofield Warns

Individuals Should Trample Down Senseless Hostile Feelings

"British and American relationship is no longer in a position to carry itself. There must be developed a great new feeling and it must contain more heart and human understanding. It cannot be brought about by formal political treaties and alliances of any kind of compact. It must be personal, therefore individual, and it must be based on clear understanding."

With this warning Bishop Schofield, speaking to the members of the Royal Society of St. George in the Liberal-Conservative Club rooms last night, urged Canadians and British peoples generally to break down all prejudices against the United States.

"Great differences exist between Americans and British, but neither one nor the other can possibly help that. Our mutual understanding in the two races should form the objects of mutual appreciation," the Bishop declared.

"We've got to go through a process of disarming our minds. There is an old prejudice in the minds of some British people—Canadian and English alike—against Americans, and it is for us, as individuals, to break down and eliminate that prejudice.

"Just because British and Americans speak the same language is all the more reason why we should be careful what we say," Bishop Schofield asserted.

Credit Due to U. S.

"We have spoken glibly of the hundred years of peace along the border line that separates Canada and the United States. The people to whom credit is due for the maintenance of that peace are the people of the United States. They could have made it very hot for us any time they wanted to.

"We must stop these silly prejudices against the people of America. They are senseless and based on false foundations. I think it should be permitted to knock a man down who through ignorant prejudice makes a statement calculated to prevent the consummation of the state of understanding so much desired."

Ambassador Page's Warning.

Bishop Schofield quoted from the writings of Ambassador Page, who represented the United States at the Court of St. James during the war. Mr. Page, the Bishop pointed out, had said that the British people should not count too much upon the influence of British blood in Americans as only fifty-five per cent. of the American people had descended from British stock. An active minority of forty-five per cent. often could dominate the nation, as the British stock was quiet rather than aggressive.

According to Mr. Page, the speaker continued, Great Britain and the United States were on the verge of hostilities during the first three years of the Great War. Mr. Page had foreseen the need of development of a real understanding between the two nations and he lamented the lack of effort put forth to produce such an understanding.

"Isn't it remarkable," he wrote, "that here in a country of English-speaking people, of whom fifty-five per cent. owe their origin to Great Britain, no British cabinet minister is known to any member of the United States cabinet, and that with the exception of Mr. Lloyd George no British minister has ever even visited the United States."

Major Wendell B. Shaw, founder of the British -American League, moving a vote of thanks to the Bishop, warmly endorsed his statements. The vote was carried enthusiastically.

Private Recital
Far more beautiful than the ordinary player-piano is the "AMPICO" which will play for you, in your own home, the superb pieces played by Ornstein, Godowsky and others—played in EXACTLY the same way as if the artist were in your home giving you a private recital. Be convinced—come and hear the "Ampico."
Willis Pianos, Ltd.
1003 Government St. Phone No. 514

Eases Backaches
Sloan's penetrates. Pain disappears. Leaves feeling of ease-relaxation.
Made in Canada
Sloan's Liniment-kills pain!

PENITENTS CROWD ALTAR RAIL AS DR. PRICE APPEALS

God Does Not Mean for Men and Women to Suffer, He Declares

Many Respond as He Prays for Physical as Well as Spiritual Sufferers

The whole length of the long communion rail running around the pulpit of the Metropolitan Methodist Church was crowded with penitents on their knees last night when Rev. Dr. C. S. Price, who is conducting his evangelistic and healing campaign here, made his appeal at the end of an hour's address.

Every chair which the ushers brought had a kneeling person at it praying for spiritual or physical healing. Ushers were seeing if still more chairs couldn't be placed there for tonight and following meetings, as many persons in the big audience who might have gone forward in response to Dr. Price's appeal had there been more accommodation, had to content themselves with raising their hands from the pews on the main floor and in the galleries.

Physical Cases.

"Brother and sister, what do you want?" Dr. Price said in his appeal. "You can get it from the hand of Jesus.

"I believe with all my heart that he can heal you if it is a bodily ailment if you only give up your heart and life to him. I believe he will heal you. The best we can do to alleviate spiritual or physical suffering is to follow Jesus in this way."

A large number in the audience of more than 1,000 persons as well as a number of the penitents who went forward were suffering from physical ills.

He said he did not believe that God meant that men and women should suffer racking pains, either spiritual or physical.

"Melt the cancer and take away the tumor; Lord bless you he will do that," Dr. Price prayed.

He also prayed that infantile paralysis be taken away from little limbs, that crutches might be thrown away, that the ears of the deaf and the eyes of the blind be opened.

"What wilt thou?" he asked. "Tell it to Jesus. If your heart aches and you have pains and cares too heavy to be borne, tell it to Jesus.

"Now is the day of salvation. If you wait until you are better you will never come at all."

While the penitents were kneeling the congregation sang the hymn "Only Trust Him." After the chorus had been sung a couple of times, Dr. Price asked the congregation to sing "He Will Heal You" instead of the original words "He Will Save You."

"You don't always find Jesus in the stately cathedral or in the village chapel, but wherever there is a human heart in need," he said.

Personal Emotions.

He told how he used to be classed as a sort of advanced thinker when he was a regular pastor in a Congregational church in California and how he wrote higher critical articles for publications.

"I used to go over to the University of California and hear the men there in their lectures tear the word of God to pieces," he said.

But he went on and explained how he went to a meeting at San Jose which changed his whole outlook towards religion and he learned to appreciate the comfort of so-called emotion in his attitude towards God.

"From that moment I would not trade the peace of God that came into my mind for all the intellectual attainments there are," he said. "I do believe the Word of God. I believe it to be the inspired word and although I do not see clearly and intellectually through it all, I know by experience that it is true.

Fundamental Truths.

"We have got our modern glasses and our twentieth century microscopes and pulled to pieces some of the old fundamental truths and while trying to follow out the letter we have lost the truths that were given to us in the word.

"The religion of Jesus and the power of Jesus and spiritual things can never be grasped by the intellect or grasped by the carnal mind. The spiritual things can only be understood by a spiritual mind. There is an inside information in the ways of the Lord.

"For every broken heart in the city of Victoria we have a remedy and that remedy is Jesus.

"When men see Jesus they see their own sinfulness.

"There is one thing that is as bad as being blind and that is the spiritual blindness that is so prevalent throughout the length and breadth of this land.

Ancient Empires.

"I believe that after our systems and philosophies have had their day that we must inevitably come back to the thought that the only thing that has survived the centuries is the Saviour of mankind. Immorality and greed crept into the Roman Empire and the power of the Caesars could not avert the inevitable. We can see how the mighty dynasty in Egypt has crumbled, and Egypt is now just a memory. Greece stood supreme in the world of arts and sciences and Greece is no more. One thing and one thing alone has survived and that is the story of the Rugged Cross. The Cross has survived and God's people through all the ages have known what it means to have an experimental meaning of it.

"What we need to-day is more of a personal Christ. I will not say less of our philosophy and our modern educational system, but they are no avail unless we come and kneel at the foot of the Cross on which our Saviour died.

"The man who has the power that stirs and moves the hearts of men is the man who has within him the spirit of the Master and the love of the Master.

"I do not believe in a changing God. But I do believe in a progressive God—progressive as we come to understand."

Caller: "Is it true, my dear, that your husband is absent-minded?"

Mrs. Newly: "Yes. We've been married six months, and many an evening at eleven he gets up, takes me by the hand, tells me what a delightful time he has had, and would leave if I didn't remind him."

Trefousse Gloves — Gordon Drysdale LIMITED — Burberry Coats
1211 Douglas Street

Authentic Spring Fashions in Women's Outer Garments

PRESENTED HERE IN NOTABLY COMPLETE ASSORTMENTS AND SO PRICED AS TO PERMIT OF SATISFACTORY SELECTION AT A MOST MODERATE EXPENDITURE.

Suits That Accentuate the Prevailing Mode

This is a suit season, and rightly so too, daily one sees more clearly that fashions of such charm and beauty could not but help make it so.

Opinion is fairly divided between the two and three-piece; but whichever you prefer we have it in navy or sand in poiret twill or tricotine; plain or embroidered or braided and priced from **$35.00** to **$135.00**.

The New Swagger Coats Are the Choice of the Smartly Dressed Woman

Nothing smarter or more practical has been introduced for many seasons. The interesting effects and contrasts that have been achieved will immediately hold your attention. The fabrics are altogether fascinating; plaids and plain colors in soft woolens. There are belted and loose effects in becoming colors. Note the interesting prices—**$18.50** to **$39.50**.

The Latest Interpretations in Better Wraps and Novelty Coats

Beginning with the straight up and down model and ending with the voluminously wrappy affair, the new wraps and coats claim every variation of the mode. The dignity and charm of the models we present here are enhanced by the beauty of the fabrics and the high standard of tailoring. There are coffee browns, stone grey, sand and navy in twill, tricotine and Bolivia—**$59.50** to **$129.50**.

A Special Offering of New Silk Dresses $25.00

Every dress in this sale was made to sell at a great deal more, but to-morrow they are all offered at one price.

Materials—Flat crepes, Canton crepes, taffeta silks and combination fabrics.

Styles—Low waisted and straightline effects; plain but desirable for afternoon and party wear.

Trimmings—Flowers, ribbons, pleatings and panels.

Colors—Navy, coffee brown and light brown, sand, grey black and ashes of roses.

A Complete Assortment of New Knit Undergarments for Spring

Worthy Qualities for Women and Children

Women's Extra Fine Swiss Ribbed Vests with pretty yoke of hand crocheted lace in white only—**95¢** and **$1.10**.

Women's Fine Ribbed Vests with tailored top or of opera style; shown in flesh and white—**95¢** and **$1.15**.

Children's Fine Knit Vests in short or no sleeve style in all sizes from 2 to 16 years—From **30¢** to **75¢** according to sizes required.

Children's Fine Knit Knickers of very good shape with gusset, elastic at waist and knee and come in navy and white; for ages 2 to 16 years—**45¢** and **55¢** a pair.

Women's Fine Knit Union Suits with tailored top and tight knee, strap shoulder or short sleeves; sizes 34, 36 and 38—**$1.65**. Sizes 40, 42 and 44—**$1.85**.

Women's Fine Knit Union Suits with low neck, no sleeves, band top and loose knee, trimmed with shell edging—**$1.65** and **$1.85**.

Women's Fine Ribbed Union Suits reinforced under arm and have double crotch; made with strap shoulder, tailored top and tight knee—**$1.75** and **$1.95**.

Women's Fine Heavy Silk Lisle Union Suits, with low neck and no sleeves; band top and tight knee—**$2.50** and **$2.75**.

Women's Fine Knit Directoire Knickers with double gusset; come in white, black, flesh and acorn shade—From **50¢** to **$1.50** a pair.

MEMBERS LEARN HOW TO SELL REAL ESTATE

Experts Give Demonstrations for Benefit of Others

An effort by George A. Brady to get H. D. Patterson, who posed as a recent arrival from the prairie, interested in a piece of property at Shoal Bay, was the feature of the quarterly meeting of the Real Estate Board of Victoria last night. The prairie man was cautious, and got no further than making a half promise to let the real estate man drive him out and look at the property in the morning. The other members of the audience offered some criticisms of the way the prospect was handled, whereupon it was suggested that some of them might see if they could do any better themselves. This resulted in F. Landsberg being deputed to try to sell to Beaumont Boggs the southwest corner of Yates and Douglas Streets. Mr. Boggs was supposed to be an English capitalist with a lot of money to invest. He did not buy but he acquired a good deal of information about Victoria real estate, some of which was probably new to him.

The chair was occupied by Percy Brennan. A resolution was carried in favor of calling a special meeting to discuss the advisability of adopting the Multiple Listing system. F. G. Purser was appointed a special committee, with power to secure the help of other members, to consider methods of obtaining greater publicity for the real estate matters in Victoria. The intention is to keep the newspapers supplied with accurate and timely information with regard to real estate, and especially as to sales.

It was announced that W. E. Herren, organizer for the National Association of Real Estate Boards, will be in the city on April 18, and it was decided to ask him to address a luncheon of real estate men on that date. An invitation to be present as guests of the Board will be extended to real estate men in other parts of the Island.

VANCOUVER BODY TO BUY QUARTERS

The purchase of a building on the northeast corner of Burrard and Pender Streets, Vancouver, to be used as a club headquarters was authorized at a meeting of the Vancouver branch of the Army and Navy Veterans' Association. The building will be fitted out completely to meet its new purpose.

BREAK CHEST COLDS WITH RED PEPPER

Ease your tight, aching chest. Stop the pain. Break up the congestion. Feel a bad cold loosen up in just a short time.

"Red Pepper Rub" is the cold remedy that brings quickest relief. It cannot hurt you and it certainly seems to end the tightness and drive the congestion and soreness right out.

Nothing has such concentrated, penetrating heat as red peppers, and when heat penetrates right down into colds, congestion, aching muscles and sore, stiff joints, relief comes at once.

The moment you apply Red Pepper Rub you feel the tingling heat. In three minutes the congested spot is warmed through and through. When you are suffering from a cold, rheumatism, backache, stiff neck or sore muscles, just get a jar of Rowles Red Pepper Rub, made from red peppers, at any drug store. You will have the quickest relief known. Always say "Rowles." (Advt.)

TILING CONTRACT IS AWARDED

Jubilee Hospital Operating Theatre Tiling to Cost $16,600

William N. O'Neil & Company, Ltd., Yates Street, were awarded the contract for the tiling of the walls and floor of the operating theatre in the new Jubilee Hospital at a meeting of the directors last night. The work is to be completed at a cost in the neighborhood of $16,600 with tiling secured from Great Britain.

To The Times to-day George McGregor, chairman of the Board, confirmed the award of the contract, and explained the circumstances under which it was to be let. The work has been mooted for some time, and tenders have been in for a considerable period, but the Board delayed the award until money was in hand for the work. Now money to perform the work is in hand.

Tiling, it is found is one of the most expensive items of the work on the new building, and the work will be done piece by piece as the occasion demands. The walls of the operating theatre are to be coated in a hard earthenware-backed tile made in Great Britain. The floor, however, will have a Canadian-made tile of the ceramic mosaic type.

NOT HIS FAULT.

A man who had several times sought the help of his minister in securing employment was lounging near a railway station as the latter hurried to catch a train.

"Excuse me, sir," he said, in a trembling voice.

"Are you out of work again?" asked the minister.

"Yes, sir," was the reply.

"It seems to me," said the minister, severely—"it seems to me you get tired of new employers very quickly."

"Don't misrepresent me, sir," pleaded the man. "It can never be truthfully said that I get tired first."

IF KIDNEYS ACT BAD TAKE SALTS

Says Backache Often Means You Have Not Been Drinking Enough Water.

When you wake up with backache and dull misery in the kidney region it may mean you have been eating foods which create acids, says a well-known authority. An excess of such acids overworks the kidneys in their effort to filter it from the blood and they become sort of paralyzed and loggy. When your kidneys get sluggish and clog you must relieve them, like you relieve your bowels, removing all the body's urinous waste, else you have backache, sick headache, dizzy spells; your stomach sours, tongue is coated, and when the weather is bad you have rheumatic twinges. The urine is cloudy, full of sediment, channels often get sore, water scalds and you are obliged to seek relief two or there times during the night.

Either consult a good, reliable physician at once or get from your pharmacist about four ounces of Jad Salts; take a tablespoonful in a glass of water before breakfast for a few days and your kidneys may then act fine. This famous salts is made from the acid of grapes and lemon juice, combined with lithia, and has been used for years to help clean and stimulate sluggish kidneys, also to neutralize acids in the system, so they no longer irritate, thus often relieving bladder weakness.

Jad Salts is inexpensive, cannot injure and makes a delightful, effervescent lithia-water drink. Drink lots of soft water. By all means have your physician examine your kidneys at least twice a year. (Advt.)

OCEAN AND COASTWISE SHIPPING

START TO REMOVE SUNKEN FREIGHT

Delay Intervenes in Raising Wreck of SS. Welsh Prince in Columbia

Portland, April 11.—Removal of cargo from the aft half of the sunken steamer Welsh Prince at Altoona, Wash., will be started immediately, according to a statement by the contractors who are trying to raise the hulk. Delays caused by the failure of pumping operations without first removing the cargo have made it necessary to work two shifts at the job in order to get the contract completed by the date stipulated by the Government, September 1.

The cotton fumigating plant installed at the municipal terminals here is now in active operation, and the first shipment of cotton was fumigated last week. The cotton was the first to be landed here under the Government fumigation regulations.

The Japanese steamer Nanki Maru, which arrived Saturday night from the Orient, will load lumber at Columbia City, Ore., after discharging her inbound cargo, consisting of peanuts, porcelain and foxseed.

The barquentine Katherine Mackall is the latest engagement reported in offshore lumber business. Balfour, Guthrie & Co. having taken her to load lumber on the Columbia River for Australia. The fixture is said to have been made at private terms. She is one of the Shipping Board wooden hulls originally designed as a steamer, but on which work was suspended at the signing of the armistice.

VESSEL MOVEMENTS

Victoria, April 11.—Arrived: President Madison, from Yokohama; Alabama Maru, from Yokohama. Sailed: President Madison, for Seattle; Alabama Maru, for Seattle.

Bellingham, April 10.—Arrived: Kentuckian, Tacoma; Virginia Olsen, San Pedro; Admiral Dewey, Everett; Redwood, Alaska. Sailed: Admiral Dewey, Seattle, via ports.

Portland, Ore., April 10.—Arrived: Brush, Philadelphia; Horace Luckenbach, Boston; West Katan, Buenos Aires. Sailed: Kaikiyu Maru, Yokohama and Kobe; Brush, Portland, Maine.

Aberdeen, Wn., April 10.—Arrived: Carlos, San Jacinto, San Francisco; Cricket, San Pedro. Sailed: Providencia, San Pedro.

Tacoma, April 10.—Arrived: Iowan, New York; Northland, San Francisco. Sailed: Iowan, New York via Anacortes; Montgomery City, Vancouver.

Seattle, April 10.—Arrived: Craster Hall, Achilles, Vancouver; Santa Malta, Remus, San Francisco. Sailed: H. F. Alexander, San Francisco; Lurline, Honolulu; Walter A. Luckenbach, Port Ludlow; Iowan, Tacoma; Victoria La Touche, Alaska; Admiral Rodman, Port Angeles; Fuku Maru, Yokohama.

Everett, April 10. — Arrived: Asama, Nanaimo; Admiral Dewey, Tacoma. Sailed: Admiral Dewey, Bellingham.

New York, April 10.—Arrived: President Garfield, London; Orient, Vancouver; Orduna, Southampton, via Bermuda; Houma, San Pedro; Columbia, Glasgow, via Boston; Oscar II., Copenhagen.

Panama Canal, Cristobal, April 9.—Wabash, Los Angeles; Frederick Ewing, Los Angeles; W. C. Teagle, Los Angeles; Sinaloa, San Francisco; Merope, San Francisco; Charles H. Cramp, San Francisco; Commercial Trader, Seattle.

San Francisco, April 10.—Arrived: Gray's Harbor, Gray's Harbor; Sonoma, Sydney; W. S. Porter, Astoria; Rainier, Bellingham; Matsonia, Honolulu; Dorothy Alexander, Victoria; John Poulsen, Astoria; J. L. Luckenbach, Vancouver. Sailed: Lebec, Everett; Colombia, New York; Acme, Bandon.

MADISON WAS IN PORT EARLY

Admiral Oriental Ship Berthed From Orient at 7 a.m. To-day

Brought in 86 Saloon Passengers and 137 Asiatics in Steerage

After an excellent weather passage from the Far East the Admiral Oriental liner President Madison, Capt. Thomas P. Quinn, docked at Pier A, Ogden Point, at 7 o'clock this morning. The President Madison reached quarantine during the night and was granted pratique at daybreak. The ship brought in one of the largest lists of first class travelers that the Admiral Oriental ships have carried this year, there being eighty-six passengers in the saloon accommodation.

There were 137 Asiatics in the steerage, 46 coming ashore here and the remaining 91 going through to Seattle. Among the first class passengers disembarking here were:

Major Greig Here.

Major J. I. Greig, a well known local military man who has been touring in India and the Far East, and J. S. Whitehead, W. H. Clarke, accompanied by his wife and family, passed through on the ship bound for Atlanta, Ga. Mr. Clarke has been in the missionary service in Japan for the past 25 years.

O. D. Fisher, president and general manager of the Fisher Flouring Mills Company, of Seattle, accompanied by Mrs. Fisher, has been making a business and pleasure tour of Japan, China and the Philippines.

Mr. and Mrs. W. D. Bower and child were book through from Yokohama to New York.

Lost Home by Fire.

Mr. Bower has been engaged in the banking business in Japan. He had the misfortune to learn the day after his departure from Yokohama that his home had been destroyed by fire.

He was with the International Banking Corporation in Japan. Several oil men were aboard the President Madison this trip. C. J. Lafferty, manager for the Standard Oil Company at Foochow, accompanied by his wife and son, was a passenger from the Orient, bound for Kansas City.

Jay H. Morgan, who has been associated with the Fuller Construction Company undertakings in Japan, is returning to Brooklyn, N. Y. He has severed his connection with the Fuller Company and will return to Japan shortly to go into business for himself. Capt. S. Olsen is going to New Orleans, La., after looking up San Francisco.

Ship Was Wrecked.

Capt. Olsen was master of the steamer Patrick Henry, operated in the feeder coastwise trade of the Philippines by the Pacific Mail interests. The steamer was recently wrecked on the Philippine coast and the skipper is returning home.

The President Madison brought in a good Oriental cargo, which included raw silk valued at $2,000,000 and a $3,000,000 shipment of Oriental rugs. She cleared at 9.40 a. m. today for Seattle.

United Kingdom Holds Place in Shipbuilding

Statistics Compiled by Lloyd's Show 1,492,000 Tons Building—Greater Tonnage Than in All Other Countries Combined

London, April 11.—Lloyd's shipbuilding returns show 1,492,000 tons of shipping under construction in the United Kingdom on March 31 last, an increase of 23,000 tons compared with December 31 last. This is the first quarterly increase since the first quarter of 1921.

The total of shipping under construction in other countries on March 31 was 1,367,000 tons, being fifty thousand tons less than on December 31 last. Germany and Danzig head the foreign countries with 343,000 tons, followed by France with 209,000; Italy, 185,000; United States, 173,000; Holland, 121,000, and Japan, 83,000.

Launchings.

The world's launchings for the quarter ended March 31 last total 442,000 tons, including Great Britain with 228,000 tons; Germany with 70,000 tons and the United States with 53,000 tons.

ABOLISH BELGIAN LEGATION GUARD

Capt. R. De Prelle Returning to Brussels From Chinese Capital

Capt. R. DePrelle, retiring commander of the Belgian Legation Guard at Peking, together with Madame De Prelle and their two daughters, Marguerite and Alami, arrived here to-day by the liner President Madison from Shanghai.

Another member of the Belgian party was Capt. E. G. Polet. They are returning direct to Brussels to report to the Belgian Government.

The Belgian Legation guard at Peking has been disbanded, it was stated to-day by Capt. De Prelle, and with the abolition of this famous guard the presence of the officials on duty at the Chinese capital was no longer necessary, and they have been recalled. It was only recently that the Belgian Government decided to abolish the Peking Legation Guard. In fact Capt. E. G. Polet was sent out to China, to succeed Capt. De Prelle. On Capt. Polet's arrival at Peking he learned of the changed plans and obeyed the instructions of his Government to return with Capt. De Prelle. The Belgian officers will spend a short time in the United States before sailing from New York for Europe.

SCHOOL TEACHER WINS FISH TRAP LOCATION

Seattle, April 11.—Miss Ida Foss, of this city, a school teacher, won a fish trap location on the Columbia River when 3,818 names of applicants were drawn at Portland yesterday. Miss Foss values the location at $50,000.

Miss Foss's father, the Rev. C. L. Foss, on a recent trip to Portland heard that the drawing, in which nine persons would win the right to sites if they could qualify with Washington or Oregon fishing licenses, was to take place. Filing by Miss Foss followed consultation after her father came home.

He said to-day that she had not decided whether to enter the fishing business.

SEALS MENACE TO FISHING INDUSTRY

Bounty and Ammunition Offered on Columbia River for Extermination

Astoria, Ore., April 11.—Sportsmen and others as well as fishermen who desire to engage in the pastime of shooting seals in the Columbia River, will be furnished with ammunition free of charge and will also be paid a state bounty of $4 for each seal scalp they capture.

This announcement was made today by Secretary Somppi, of the Columbia River Fishermen's League, who says the seals are such a menace to the fishing industry that every effort will be made to rid the river of them. The States is furnishing ammunition to those who hunt the seals.

LAKE NAVIGATION LATE THIS MONTH

E. D. Cotterell Explains Announcement Concerning Freight Shipments

Winnipeg, April 11.—Declaring navigation on the Great Lakes would not open until April 27 at the earliest, E. D. Cotterell, Canadian Pacific Superintendent of Transportation, explained a recent announcement that freight shipments would be accepted at Eastern points for Western destinations to-day did not mean Lake transportation would begin to-day. It always was customary to receive freight at an earlier date than that specified for actual Lake shipments, to have goods on hand for transportation when the Lakes opened. In spite of the severe weather, Mr. Cotterell stated traffic conditions in all parts of the Western Division were most satisfactory and all trains were operating on time.

Grain Movement.

In connection with the grain movement, Mr. Cotterell stated figures for the first week in April indicated a decided increase in both marketings and loadings when compared with the statement for the corresponding week in 1922. In all there had been marketed 1,413,088 bushels or an average of 235,515 bushels per day, as compared with 1,081,928 bushels for the same week last season. Cars loaded amounted to 1,467 cars, as against 1,181 cars last year. The company reported in store at interior country elevators April 7, 12,183,574 bushels, compared with 9,042,220 bushels on the same day 1922.

In Government elevators at Moose Jaw, Saskatoon and Calgary, the company had 2,259,886 bushels, of which 1,258,501 bushels were at Calgary, while at the head of the Lakes there were 33,547,000 bushels, as against 19,387,738 bushels for the same date of 1922.

Western Grain.

From September 1 up to and including April 7 the Canadian Pacific had delivered a total of 7,972 cars of grain at Vancouver, representing 11,798,000 bushels. During the same period last year the deliveries amounted to 2,853 cars, equivalent to 4,038,848 bushels. During the same period there had been exported from Vancouver to the Orient 2,406,300 bushels, to the United Kingdom 11,406,750 bushels, South America 200,400 bushels. The exports up to the same period last year to the Orient 2,614,470 bushels, United Kingdom 2,518,516 bushels. In store in the Government elevators, Vancouver, this morning 964,000 bushels were reported, with approximately 756,000 in cars at the Coast or in transit.

GAS IN THE STOMACH IS DANGEROUS

Recommends Daily Use of Magnesia to Overcome Trouble Caused by Fermenting Food and Acid Indigestion.

Gas and wind in the stomach, accompanied by that full, bloated feeling after eating, are almost certain evidence of the presence of excessive hydrochloric acid in the stomach, creating so-called "acid indigestion."

Acid stomachs are dangerous because too much acid irritates the delicate lining of the stomach, often leading to gastritis accompanied by serious stomach ulcers. Food ferments and sours, creating the distressing gas which distends the stomach and hampers the normal functions of the vital internal organs, often affecting the heart.

It is the worst of folly to neglect such a serious condition or to treat with ordinary digestive aids which have no neutralizing effect on the stomach acids. Instead get from any druggist a few ounces of Bisurated Magnesia and take a teaspoonful in a quarter glass of water right after eating. This will drive the gas, wind and bloat right out of the body, sweeten the stomach, neutralize the excess acid and prevent its formation and there is no sourness or pain. Bisurated Magnesia (in powder or tablet form—never liquid or milk) is harmless to the stomach, inexpensive to take and the best form of magnesia for stomach purposes. It is used by thousands of people who enjoy their meals with no more fear of indigestion.

(Advt.)

BROUGHT HIS SHIP INTO PORT TO-DAY; CAPT. T. P. QUINN

Capt. Thos. P. Quinn reported fair weather on his arrival here to-day aboard the liner President Madison. He holds the title of "Fair Weather Quinn" and is about as genial as a skipper can be.

ALASKA PACKERS FLEET IS AWAY

Star of Alaska and Edward Sewall Lead Ships for Northern Coast

San Francisco, April 11.—Two of the Alaska packers fleet, the Star of Alaska and the Edward Sewall, sailed yesterday for Karluk. The Edward Sewall was bought last year by the Alaska Packers too late to enter the service and this is her maiden trip into the fishing waters. The steamships Star of Finland and Star of Zealand, which are now loading here, will sail for the fishing grounds the latter part of the week.

The Pacific Mail liner Colombia sailed yesterday for New York with 108 passengers, the largest number to be carried out of this port in many months for the east coast. The vessel will put into Los Angeles to pick up additional travelers.

Fog delayed the arrival of the Matson liner Matsonia. The vessel brought 172 cabin passengers and a heavy cargo including 119,419 bags of sugar for the Crockett refinery, ten sacks of refined sugar, 12,106 cases of canned pineapples, 3,315 bunches of bananas, 165 tons of plunder and 45 bags of mail.

The Japanese steamer Ginyo Maru wirelessed she would arrive in port Friday morning from the Orient.

The business carried on by the State Compensation Insurance has proved so profitable that it was enabled to return to the United States Shipping Board a dividend of $16,750 on the Board's premium for compensation insurance covering its stevedore activities for the past year. The return represents 47 per cent. of the premium.

SUNRISE AND SUNSET

Time of sunrise and sunset (Pacific standard time) at Victoria, B. C., for the month of April, 1923:

	Sunrise		Sunset	
Day	Hour	Min.	Hour	Min.
1	5	54	6	40
2	5	52	6	42
3	5	49	6	44
4	5	47	6	46
5	6	44	6	48
6	5	42	6	50
7	5	39	6	51
8	5	37	6	51
9	5	35	6	54
10	5	33	6	56
11	5	31	6	58
12	5	29	6	59
13	5	27	7	00
14	5	24	7	02
15	5	22	7	03
16	5	20	7	05
17	5	18	7	06
18	5	16	7	08
19	5	14	7	09
20	5	12	7	10
21	5	11	7	12
22	5	09	7	13
23	5	08	7	14
24	5	06	7	16
25	5	04	7	17
26	5	03	7	18
27	5	01	7	20
28	5	00	7	21
29	4	58	7	22
30	4	57	7	24

The Meteorological Observatory, Gonzales Heights, Victoria, B. C.

TRANS-PACIFIC MAILS.

April, 1923.

China and Japan.

President Grant—Mails close April 8, 4 p. m.; due at Yokohama April 20, Shanghai April 25, Hongkong April 29.

Hawaii Maru—Mails close April 12, 4 p. m.; due at Yokohama April 27.

Empress of Asia—Mails close April 19, 4 p. m.; due at Yokohama April 30, Shanghai May 4, Hongkong May 10.

President Madison—Mails close April 20, 4 p. m.; due at Yokohama May 2, Shanghai May 7, Hongkong May 11.

Empress of Canada—Mails close May 3, 4 p. m.; due at Yokohama May 14, Shanghai May 18, Hongkong May 20.

Australia and New Zealand.

Maunganui—Mails close April 10, 4 p. m., via San Francisco, due Wellington May 5.

Sonoma (Australia only)—Mails close April 21, 4 p. m., via San Francisco, due Sydney May 26.

Makura—Mails close April 28, 9 a. m., direct, due Auckland May 18.

Honolulu.

April 1, 2, 8, 14, 15, 16, 21, 22, 29, 4 p. m., via San Francisco.

April 3, 18, 4 p. m., via San Pedro.

April 6, 27, 4 p. m., via Seattle.

April 28, 9 a. m., direct, per R. M. S. Makura.

Perfectly Well-meaning Old Lady: "Thank you so much for your song, my dear. It took me back to my childhood days on my father's farm. When I shut my eyes and listened to your singing I seemed to hear the dear old gate creaking in the wind."

Fur Trader Says Development in Siberia Remote

Isadore Brimberg, of New York Fur Company, Sought to Establish Trading Post at Irkutsk, But Returned Convinced That It Was Not Worth While

Penetrating into the heart of Siberia with the intention of establishing a fur trading post at Irkutsk, Isadore Brimberg, of Brimberg Bros., fur traders and manufacturers of New York, changed his mind after completing his investigations and decided that the fur field in Soviet territory was not, under prevailing conditions, worth exploitation.

Mr. Brimberg arrived here from the Far East to-day on board the liner President Madison.

"I went to Irkutsk several months ago to look over the fur situation and establish a fur trading post, but found this to be impossible," he said on his arrival here to-day.

"It is a sable country and there are many varieties of foxes, but the development of the fur trade would be out of the question under existing conditions in Soviet Russia."

When he found it would be most unprofitable to establish trading connections at Irkutsk, Mr. Brimberg bid the Soviet officials adieu and set out for Vladivostok, where he set up an agency in the hope of doing future business.

Recognize No Passports.

The fur trader was treated well by the Soviet officials but it was difficult for him to get out of the country. The Soviet, he states, does not recognize foreign passports. They issue passports of their own. It took Mr. Brimberg three days to get his papers fixed up to permit his departure from Irkutsk.

While he was at Irkutsk an effort was made to induce him to take over and operate a large leather factory which has been closed down since the upheaval in Russia. There were a great many skins in the factory but most of them were in a rotting state.

The Far Eastern Republic, formerly known as the Chita Government, is now a thing of the past, the Soviet being completely in control of Vladivostok.

The people of the interior of Siberia exist on black bread and meat, which is fairly plentiful in some sections.

Seek Concessions.

Mr. Brimberg met representatives of British and American capital seeking concessions in Siberia. The country possesses wonderful resources but lacks development. The coal, gold, copper and iron deposits in Siberia are extensive. What mines are in operation in the country are controlled by the Soviet Government for its own use.

Mr. Brimberg says the Siberian people are getting tired of Red rule.

A city girl staying in the country spoke to the farmer about the savage way in which the cow regarded her.

"Well," said the farmer, "it must be on account of that red blouse you are wearing."

"Dear me," said the girl, "of course, I know it's awfully out of fashion, but I had no idea a cow would notice it."

SEATTLE SHIPPING NEWS

Seattle, April 11.—The freighter Craster Hall, which has just unloaded 4,000 tons of railroad equipment for the government railroad in Alaska, arrived in Seattle yesterday from Vancouver, B. C., where she loaded wheat and lumber for the British ports. She is expected to sail for England via San Francisco tonight.

The steamship Munindies, which was bumped by a Japanese freighter shifting about Coos Bay, is reported not severely damaged, and will proceed on her voyage in a couple of days.

After being completely overhauled and refitted the steamship Wallingford shifted to Pier 4 to-day, and will commence loading cargo.

The steamship Meriden was bought by the E. K. Wood Lumber Company from the General Steamship Corporation to-day, and will be used in the coastal lumber trade. She is a former shipping board vessel.

George H. Cassell, who for a year has been manager here of maintenance and repair for the United States Shipping Board, is leaving to-night for Los Angeles on his way to Honolulu, where he is to take charge of the Board's office. He was outside production superintendent on the Panama Canal.

ALABAMA ARRIVES

The O.S.K. liner Alabama Maru arrived in port this afternoon after a good voyage from the Orient.

NOTICE TO MARINERS

British Columbia—(26)—Vancouver Island—East Coast — Sidney — Light discontinued.

Former notice—No. 50 (168) of 1914.

Position—On northeast corner of Government wharf.

Latitude N. 48 degrees, 38 minutes, 55 seconds; longitude W. 123 degrees, 23 minutes, 28 seconds.

Light discontinued—The fixed red electric light has been discontinued.

British Columbia — (27) — Seaforth Channel—Dall Patch—Day beacon or wreck discontinued.

Former notice—No. 53 (186) of 1918.

Position—On wreck, on north end of Dall Patch.

Latitude N. 53 degrees, 13 minutes, 5 seconds; longitude W. 128 degrees, 11 minutes, 2 seconds.

Day beacon discontinued—As the masts and the upperworks of the "James Drummond" have disappeared the white wooden slatwork daymark attached to the foremast has been discontinued.

British Columbia—(28) — Canadian List of Light and Fog Signals—New edition.

A list of all the lights and fog signals on the Pacific coast of the Dominion of Canada, corrected to April, 1923, has just been published. Copies will be supplied to mariners free on application.

A. JOHNSTON,
Deputy Minister.

Two Irishmen, who had not met for years, ran across each other.

"Long time since we met, Clancy, isn't it? Great things have happened since then," said the first.

"Yes, indeed. Look at myself. Shure its married I am," replied Clancy.

"You don't tell me? Have you any family?" asked O'Grady.

"Faith and I have that. I've a fine healthy boy, and the neighbors say he's the picture of me."

O'Grady looked at Clancy, who wasn't built on the lines of a prize beauty.

"Ah, well, what's the harm so long as the child's healthy?"—Tit-Bits.

CANADIAN PACIFIC

SAILINGS TO EUROPE

Make Reservations Now

ST. JOHN TO GLASGOW
Apr. 19 ..... Marburn

ST. JOHN TO LIVERPOOL
Apr. 20 ..... Montclare
Apr. 27 ..... Marloch

ST. JOHN-SOUTHAMPTON-ANTWERP
Apr. 21 ..... Melita

ST. JOHN-CHERBOURG-SOUTHAMPTON-HAMBURG
Apr. 24 .... Empress of Britain

MONTREAL-BELFAST-GLASGOW
May 3, June 7, July 5. Metagama
May 10 ..... Marvale

MONTREAL-LIVERPOOL
May 4, June 1, June 29. Montcalm
May 11, June 8, July 6. Montrose

MONTREAL-CHERBOURG-SOUTHAMPTON-ANTWERP
May 9, June 6, July 3. Minnedosa

QUEBEC-CHERBOURG-SOUTHAMPTON-HAMBURG
May 12, June 9, July 7.
..... Empress of Scotland
June 30, July 28 .....
..... Empress of Britain

QUEBEC-CHERBOURG-SOUTHAMPTON
May 26.... Empress of Britain

Apply to Agents everywhere or J. J. FORSTER, Gen. Agt., C.P.R. Station, Vancouver, Telephone Seymour 2699, Can. Pac. Ry., Traffic Agents.

MEGANTIC

The Only First Class Steamer from Montreal

When travelling to Europe on the luxurious Megantic you will experience the greatest possible comfort and satisfaction — the cost is very reasonable — the accommodations are unsurpassed—the cuisine and service are faultless.

She combines the exclusiveness of the best club with the luxury of the finest hotel. Ask for booklet and rates.

C. P. Sargent, 619 Second Ave., Seattle, Wash. or Local Agents.

WHITE STAR DOMINION LINE

The World's Greatest Salesman

The daily newspaper as we know it in North America is the world's greatest salesman.

Every day, every where, it is carrying the great message of commerce, bringing buyer and seller into profitable contact.

The sales it makes per year total in the billions.

Its customers are in every home, in every office, on every farm.

Its cost per sale is less than any other salesman, for not only is it the world's greatest salesman in *volume* but also in efficiency.

The biggest problem in merchandising today is high selling costs. Newspaper advertising, sent on the job of looking for sales where buying habits offer profitable opportunities, is the surest means of keeping down this vexatious item.

Write the Bureau of Advertising, American Newspaper Publishers Association, 506 World Building, New York, for a copy of its book, "Today in the Newspapers."

Day Steamer to Seattle
THE
S. S. Sol Duc

Leaves C.P.R. wharf daily except Sunday at 10.15 a.m. for Port Angeles, Dungeness, Port Townsend and Seattle, arriving Seattle 6.45 p.m. Returning, leaves Seattle daily except Saturday at midnight, arriving Victoria 9.15 a.m.

E. E. BLACKWOOD, Agent, 812 Government St. Phone 2106
Or H. S. Howard, Agent, C.P.R. Dock Phone 1532

UNION STEAMSHIP COMPANY of B. C., Limited.

Regular sailings from Vancouver to all East Coast and Mainland Points, Logging Camps and Canneries as far as Prince Rupert and Anyox.

For detailed information apply

GEO. McGREGOR, Agent,
Tel. 1925 No. 1 Belmont House

CUNARD
ANCHOR
ANCHOR-DONALDSON

CANADIAN SERVICE FROM MONTREAL TO PLYMOUTH-CHERBOURG-LONDON
Antonia ..... (Halifax Apr. 22)
Ausonia ..... May 4

GLASGOW
Cassandra ..... (Halifax Apr. 16)
Athenia ..... May 4

FROM NEW YORK
TO QUEENSTOWN AND LIVERPOOL
Carmania.....Apr. 21 (Boston Apr. 22)
Caronia.....May 5 Laconia.....May 12

CHERBOURG AND SOUTHAMPTON
Mauretania ..... Apr. 17, May 8
Berengaria...Apr. 24 Aquitania...May 1

LONDONDERRY AND GLASGOW
Assyria.....Apr. 20 Cameronia...Apr. 28

PLYMOUTH-CHERBOURG-LONDON
Antonia (Halifax) ..... Apr. 21
Tyrrhenia (Hamburg) ..... Apr. 18

Money orders and drafts at lowest rates.

Full information from Agents or Company's Office, 622 Hastings St. W., Vancouver. Phone Sey. 2442.

Atlantic Ocean Services

CUNARD LINE, ANCHOR—DONALDSON LINE, WHITE STAR—DOMINION LINE
CANADIAN PACIFIC STEAMSHIPS

FOR

Liverpool, Belfast, Glasgow
London, Plymouth, Southampton
Cherbourg, Havre, Antwerp
Hamburg

ST. LAWRENCE SEASON

SAILING LISTS, ALL LINES, NOW PRINTED

If you wish to bring your friends out from the British Isles or the Continent

ASK FOR PARTICULARS OF THE

"PREPAID PLAN"

Reservations, East and Westbound

911 Government St. Telephone 1242

THE Canadian National Way National

ESTABLISHED 1885

Latest Easter Novelties

New Colonials

IN KID, CALF AND PATENT LEATHER
THE NEW TUT PUMP IN ALL SIZES

MAYNARD'S SHOE STORE

649 Yates Street Where Most People Trade. Phone 1232

WHERE MOST PEOPLE TRADE

COFFEE JAMESON'S 2/- BEST Bon Café

"THE NAME IS THE BRAND."

THE NEW FRENCH REMEDY.
THERAPION No. 1
THERAPION No. 2
THERAPION No. 3
No. 1 for Bladder Catarrh. No. 2 for Blood & Skin Diseases. No. 3 for Chronic Weaknesses.
SOLD BY LEADING CHEMISTS EVERYWHERE IN ENGLAND. Sole Dr. LeClerc Med. Co., Haverstock Rd., N.W.5, London. SEE TRADE MARKED WORD 'THERAPION' IS ON GEN. GOVT. STAMP AFFIXED TO GENUINE PACKETS.

Specials!

Kiln dried, short length, tongued and grooved material for brooders and poultry house requirements.

Price within the reach of all.

Canadian Puget Sound Lumber & Timber Co. LIMITED
Quality—Service
Mills and Office, Discovery St. Phone 7060

Money well spent is half earned. See our stock before you spend your money. We can save money for you. Try us.

BICYCLE SALE

7 Bicycles at	$ 7.50
10 Bicycles at	9.75
15 Bicycles at	14.75
16 Bicycles at	19.75

VICTORY CYCLE WORKS
Four Doors Below Government St.
JACOB AARONSON
581 Johnson Street Phone 736

BEST MILL
WOOD
PER CORD
$4.00
Lemon, Gonnason Co., Ltd.
Phone 77. 2324 Government St.

PACIFIC TRANSFER CO.

Heavy Teaming of Every Description a Specialty.

Phones 248, 249

Baggage Checked and Stored
Express—Furniture Removed

Our Motto: Prompt and civil service. Complaints will be dealt with without delay.

737 Cormorant Street, Victoria.
Motor Trucks—Deliveries.

BEST PRICES
WOOD
ALL KINDS
W. L. MORGAN
Largest Dealer in Victoria.
Phone 766. 656 Yates Street

UTILIZE TIMES WANT ADS

SOCIAL PHOTO DRAMA COMING

"What Becomes of the Children" Here on Saturday

In booking J. Gordon Dawson's sensational problem play, "What Becomes of the Children," the executive committee of the People's Forum of the Centennial Church has gone to great trouble and expense, because in so doing it believes that it will give the people of Victoria and patrons of the silver screen an opportunity to see the most stirring photo-drama ever sceened in the interest of entertainment and wiping out the greatest evil that has developed with modern civilization.

The exposition of this evil and its resultant dangers, especially to the younger generation, is the result of a close and intimate study by the authors and producers of this photo-dramatic sensation.

The incidents depicted are from real life. It will be given its first and only presentation in this city at the Pantages Theatre on Saturday next, afternoon and evening, after which it will leave for Vancouver, where it will be exhibited at the Orpheum Theatre. It will come here direct from the Philharmonic Auditorium, Los Angeles, where it has just completed an extended run to record-breaking crowds.

APPROVE OF SENDING OUT INVITATIONS

Committee Suggests Camp Sites Be Properly Looked After

That personal invitations to visit Victoria and Vancouver Island during the Summer should be sent to as many people as possible, was the conclusion reached by representatives of the service clubs who met at the Chamber of Commerce last night. Those present were D. W. Pouppard for the Chamber of Commerce, C. J. McDowell and C. F. Campbell for Kiwanis Club, Archie Moore for the Gyros, and R. R. Webb for the Victoria Automobile Club.

Two resolutions were adopted. One asked the members of the various organizations to undertake the mailing of publicity matter, accompanied by personal invitations to visit the Island. The other, while approving the idea of sending such invitations, added a clause "that the Tourist Trade Group be requested to at once gather definite data regarding camp sites, and take steps to have same made adequate and habitable."

Smoke and Water Sale at J. H. Dwyer's General Store, 100 Burnside Road, all next week. ***

HALL'S

Sulphur and Molasses with Cream of Tartar—the old-fashioned Spring Blood Purifier.

35c. Per Bottle

HALL & CO.
CENTRAL DRUG STORE
Victoria, B. C.

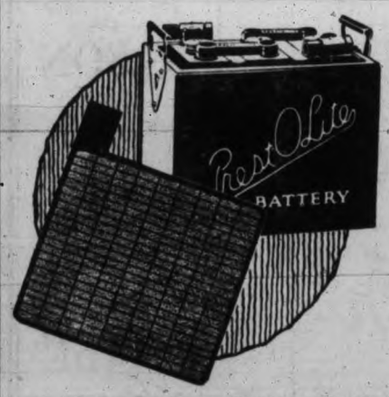

Presto-O-Plates

the backbone of PRESTO-O-Lite Batteries, are an outstanding feature of the best all-weather battery.

THOS. PLIMLEY, Ltd.
Broughton Street Phone 697 Victoria, B. C.
Phone 2019 Oak Bay Branch

NEWS IN BRIEF

Responding to an alarm at one o'clock this afternoon the fire brigade made a run to 1025 Burdette Avenue, where a fire was reported.

The illustrated lecture to be given by the lumbermen's group of the Chamber of Commerce in the auditorium, and which was stated to take place on Thursday will not be held until Friday evening at eight o'clock.

A well attended meeting of the members of the G.A.U.V. organization was held in the Government Street quarters Monday evening. The movement in favor of the extension of Government insurance, which has been so pronounced a feature of the policy of all service clubs, was endorsed and also the idea of holding the annual celebration of Armistice Day upon November 11, which the veterans suggest should become the fixed Thanksgiving Day. The subject of the particular manner in which the G.T.U.V. will interest itself in the May 24 celebrations was also discussed, but definite decision was not arrived at. The report of the committee charged with the visiting of returned soldier patients at the local hospitals and also the out-patients was received, which gave particulars of the various comforts distributed to the incapacitated comrades. To fill the vacancy on the executive committee occasioned by the departure of one of the members, Comrade R. Wilson was duly elected after a spirited contest. The new members elected at the meeting were enthusiastically received.

IMPRESSIVE FUNERAL FOR WILLIAM ATKINS

The funeral of the late William Atkins took place yesterday afternoon from his late residence at 2 o'clock, proceeding to St. John's Church, where service was conducted by the Rev. F. A. P. Gladwick at 2.15, assisted by Archdeacon Sweet. There was a very large attendance from several departments of the Dominion and Provincial Governments. The hymns sung were "O God, Our Help in Ages Past," and "Abide With Me." The choir was in attendance and rendered the 90th Psalm. The following acted as pallbearers: Dr. R. L. Fraser, Dr. A. G. Price, C. C. Pemberton, Philip L. Goepel, Capt. H. B. Andrews and Wm. J. V. Church, while the following were honorary pallbearers: S. Maclure, J. C. Newbury, J. Musgrave, Major W. H. Langley, Lindley Crease, K. C., Wm. C. Holmes, I. C. E., and Dr. Newcombe. The remains were laid to rest at Ross Bay Cemetery.

The funeral of the late Mrs. Annie Field, who died early yesterday morning will be held from the Sands Funeral Chapel to-morrow at 2 o'clock Rev. Dr. W. G. Wilson will conduct the services at the Chapel and Rev. Dr. Campbell will officiate at the graveside in Ross Bay Cemetery.

The funeral of the late Hideo Yonedo, two-year-old son of T. Yonedo, took place this morning from the Sands Funeral Chapel. Rev. Mr. Nakishi officiated in the presence of a big congregation. The little casket was completely hidden beneath a wealth of flowers.

The remains of the late John Henry Dalziel, who passed away in Seattle last Saturday, were laid to rest in Ross Bay Cemetery yesterday afternoon. Service was conducted at the chapel of the B. C. Funeral Co. by the Rev. Dr. Clay. Many sympathizing friends and relatives were present, and the casket and hearse were covered with beautiful floral tributes. The hymns sung were "Nearer, My God, to Thee," and "Jesus, Lover of My Soul." The following acted as pallbearers: W. Marrion, N. Scott, C. Behnsen and C. A. Knight.

Funeral service over the remains of the late Mrs. Mary Ann Briscoe was held yesterday at the chapel of the B. C. Funeral Co. by the Rev. A. deB. Owen. There were many friends present and the casket was covered with flowers. The hymn sung was "Abide With Me," and Mrs. D. D. McTavish rendered a solo entitled "A Perfect Day." The following were pallbearers: S. P. Gathercole, R. C. Lowe, D. B. Powerman and A. Buss. The remains were laid to rest at Ross Bay Cemetery.

On April 10 there passed away at the home of her son-in-law, Seabrook Young, 953 Transit Road, Oak Bay, Alice Mackenzie Harmston, aged 72 years, widow of the late William Harmston, of Newark, England. She is survived by one son, Edward W. Harmston, of this city, and three daughters, Mrs. Seabrook Young, of Victoria; Mrs. W. W. Seymour, of Newark, England; and Mrs. L. J. Teiffel, of Sydney, Australia, and thirteen grandchildren. The remains are reposing at McCall Bros.' Funeral Home, corner Johnson and Vancouver Streets. Funeral arrangements will be announced later.

The remains of the late Amy Maud Crow, who passed away at the family residence, 366 Wolseley Avenue, on Friday, were laid to rest in the family plot at Ross Bay Cemetery yesterday afternoon. The remains were removed from the Thomson Funeral Home, 1625 Quadra Street, at 1 o'clock to the Victoria Hall, Blanshard Street, where service was held at 2.30 o'clock. Mr. Maynard and Mr. Hamilton officiated. The hymns sung were "There is a fold whence none can stray" and "I'm but a stranger here, Heaven is my home." There were many friends present at the service and many beautiful floral tributes covered the casket and hearse. At the graveside the hymn sung was "Till He Come." The following acted as pallbearers, all members of the Brethren: Messrs. H. Munday, E. Munday, W. Petticrew, P. Smart, A. E. Bowen, J. Daniels.

QUEENSLAND LABOR PARTY DEFENDED BY PREMIER THEODORE

Brisbane, Australia, April 11.—Premier Theodore of the State of Queensland denies that the Labor Party's policy is opposed to immigration. He also denies that Labor has gone "Red." Premier Theodore is head of the Labor Government.

BRETHOUR FAMILY PAYS TRIBUTE TO STURDY FOUNDERS

Descendants Observe 50th Anniversary of Their Arrival in British Columbia

Sidney, April 11.—Members of the Brethour family to the number of 50 gathered at Berquist Hall here last night to pay tribute to the memory of Samuel Brethour and his wife, the founders of the family here, and to mark the fiftieth anniversary of their arrival in British Columbia.

A number of other descendants of the first Brethours here were unable to be present, as they are scattered from California to Northern British Columbia.

Samuel Brethour and his wife were the grandparents of the generation of the family which are now in their early manhood and womanhood. The old couple were the great grandparents of the generation of children which is now coming on. Altogether the number of direct descendants and direct relatives through marriage of the pioneer couple is getting up near to the hundred mark.

Speakers at last night's dinner told how the founders of the family here came from Ontario with their sons and daughters, and settled in the northern part of Saanich Peninsula, taking up 1,000 acres where the farms of the family are still located, and the town of Sidney has been built. Then the only connection with Victoria was by Indian trail. The Thompsons and the Sandovers were teh oldest of the few Saanich settlers at that time, carving their homes and farms out of the primeval forests.

Six Sons.

There were six sons of the sturdy couple, John, Julius, Henry, Sam, the late Wesley, Philip, and four daughters, the late Mrs. E. B. Paul, Mrs. Robinson, Mrs. John Yorston, of Cariboo, and Mrs. Bedford Smith.

The Brethour family was a Plantagenet family of noble blood. The Plantagenet ancestors of the branch here emigrated from the North of France to Ireland during the religious wars, and continued there until some of them came to Canada in the early days of this country's history when Ontario was an unknown country and the only settlements were those of the French along the rivers.

Many Join Celebration.

Several of the oldest pioneers of Saanich were guests at the function last night. They and all the speakers joined in paying tribute to character of Samuel Brethour and his wife and emphasized the fact that the old Brethour homestead was the centre of everything in those days, and Mrs. Brethour no matter how hard she was working, always had a glad hand for everyone. Strangers were taken in by her and fed and given shelter.

Among the speakers were Henry Brethour, W. A. Brethour, Julius Brethour, Sam Brethour, I. J. White, Mrs. White, Capt. Slater, William Armstrong, Llewellyn Wilson and W. A. Brethour. There was a social time after the dinner.

'POWERFUL ENEMIES' FOILED BY COURT

Adventures of Chan Kai Bong End in Acquittal on Drug Charge

Stating that he based his belief in the story told by the accused on the testimony of an eleven-year-old Chinese girl who said she saw three strangers in a room at premises 848 Johnson Street, and that one of them slipped a packet into the grip of Chan Kai Bong, Magistrate Jay released the accused by his acquittal to-day.

Chan Kai Bong, charged by the Royal Canadian Mounted Police with possession of twelve packets of cocaine found in his suitcase, told the court that he had "powerful enemies" and that the drug was "planted" in his suitcase by three strangers who came from Vancouver. J. S. Brandon appeared for the accused.

James Caddell, charged on remand with vagrancy was further remanded for hearing on Thursday after a medical examination.

Unless Yung, a Chinese youth charged with peddling without a license can find $7 at once he will serve ten days in jail at the expense of the city. The regular six months' license of $20 for peddlers was not paid by the accused, the court was told. The accused admitted the charge and said that in two months' peddling he had been unable to raise the money. A fine of $20 and $5 costs was imposed, the fine to include the license fee.

Young declared he was $7 short of the amount but was told that payment was to be made forthwith or jail would follow. He was led away to the cells pending the finding of the amount of the fine.

A. HICKS LEAVES ONTARIO FARMER PARTY IN HOUSE

Toronto, April 11.—Andrew Hicks, chief Whip of the United Farmers of Ontario, created somewhat of a sensation in Ontario politics this afternoon by declaring from the floor of the Legislature that he could no longer follow Premier Drury as his leader. He resigned as whip of the party. His reason was his allegation that Premier Drury had not stayed with the principles of the United Farmers.

He charged that Mr. Drury had tried to secure fusion with the Liberal Party. He claimed that Mr. Drury had approached the Liberals without knowledge any of his followers, who had been humiliated on many occasions.

Here's Your Spring Tonic
Cyrus H. Bowes
Bowes' Extract of Sarsaparilla is an ideal tonic for the system. A large bottle for $1.00.
Dependable Druggist
1121 Government St., Entrance to Arcade Block. Phone 425.

PLAN TO MODIFY VENETIAN NIGHT

A night scene of Indian warfare is proposed as a feature of the water carnival in connection with Victoria's Maytime Frolic, it was announced this morning. This will be a modification of the suggested Venetian night.

PUT OFF ACTION ON RACES AGAIN

Agricultural Directors Again Postpone Award of Willows Privileges

Decision on the horse-racing question, which has been the storm centre of city politics for a couple of months now, was postponed again by the B.C. Agricultural Association executive last night. To-day racing organizations which have been bidding eagerly for the privilege of staging races at the Willows this year were as much at sea as ever and anxious to know as soon as possible where they stand.

Meanwhile a new syndicate of local business men has been formed to co-operate with the Taylor & McPherson interests to stage the races. Formation of this syndicate introduces still another complication into a situation already complicated by offers and counter-offers from racing interests.

"We are in no hurry as the races will not be staged for a good many months yet," Alderman George Sangster, secretary of the Agricultural Association, said to-day when asked when the association would award racing privileges.

LAWYERS' LUNCHEON.

A good turnout is anticipated at the inaugural luncheon of the members of the legal profession at Spencer's at one o'clock to-morrow. The intention is to make this luncheon a weekly event, and to have on each occasion a discussion on some topic of interest to those present. To-morrow's discussion will be entirely informal, but for subsequent gatherings there will be subjects selected beforehand and speakers assigned as leaders. It is hoped that all the lawyers in the city will cultivate the habit of attending.

STAGED CONCERT AT REX THEATRE

Berean Concert Party and Others Produced Enjoyable Programme

The Berean Concert Party and other artists received a warm reception at the Rex Theatre, Esquimalt, last night, when they were heard in an excellent programme. Vocal and instrumental numbers were interspersed throughout the evening, which featured a comical sketch entitled, "Who's Who or Lost in a Fog," cartoon drawing and a display of magical mysteries.

Miss Reta Ormiston and Messrs. Douglas Carter, G. A. Lewis, and Edward Cooper were heard in a number of excellent vocal and instrumental selections. Wilfred Machin pleased with his chalk rapid cartoons. W. Thorne and Wilfred Machin delighted the audience in the role of magicians.

Managed and produced by S. Howard, the sketch, "Who's Who," provided excellent comedy by which Miss C. Taylor, Miss H. Parfitt, and Messrs. Jack Taylor, Ray Parfitt, and Seymour Howard shared equal honors. The entertainment was well attended.

PENSION FIXED FOR EX-SHERIFF

Frank Richards, who retired from the office of Sheriff of Victoria on March 1 after having held the office for 21 years, will receive a superannuation allowance of $75.15 a month for the rest of his life, it was announced to-day at the Parliament Buildings.

J. W. Abbott, of Fort St. John, was to-day appointed a justice of the peace.

Joseph Scott has been promoted from the office of clerk to that of a deputy registrar of the Supreme Court during the absence of Justin Pelly.

C. P. R. CLUB PLANS DANCES AND TENNIS

The last of the small dances, under the auspices of the C. P. R. Social and Athletic Club, will take place tomorrow evening in the Empress Hotel ballroom. The five-piece orchestra under the leadership of Prof. Ozard will again supply the music, dancing to commence at 8.30 and continue till 11.30 o'clock. The arrangements for the ball to be held on Thursday, April 26, are well under way, and tickets will be on sale on Thursday evening from the dance committee.

The tennis courts are to be opened on Saturday afternoon at 3 o'clock. The club has now got two cinder courts at their recreation grounds on Belleville Street, and they are in first class condition. If the weather keeps fine, a large turnout of members is expected, and the ladies are to provide afternoon tea. The following members have been elected office bearers: W. A. Chambers, captain; A. B. McNeill, secretary-treasurer; Messrs. O. F. Anderson, G. Sherwood, and Misses I. Grant and R. Poole, committee.

There are some exceptionally good players in the club this year, and a very successful season is predicted. A smoker for club members only is to be held in the club rooms on Monday evening at 8.30 o'clock.

A committee is arranging for an excursion to be held about the end of June. The venue will in all probability be Bellingham. One of the palatial steamers of the B. C. Coast Service will be engaged for the trip.

SLOAN TO SAVE MEN COURTING DEATH AMID MINE GASES

Minister of Mines Steps in to Forestall Another Disaster

Despite the recent disaster of Cumberland and other mining catastrophes on this Island, in which upwards of a score of men lost their lives a couple of months ago, miners there have forgotten all about them and the dangers of explosive gases underground, according to information which was furnished Hon. William Sloan, Minister of Mines, to-day.

As an evidence of his determination that the terms of the Coal Mines Regulation Act shall be enforced, Mr. Sloan has ordered a special inquiry into two recent infractions of the act.

William Wall, of Nanaimo, has been appointed under Section 48 of the Act to initiate inquiries into the cases of Thomas Cunliffe, shift boss, No. 4 Mine, Cumberland, Canadian Collieries (D.), Ltd., who has been fined $10 for firing shots underground without previously examining the working places to ascertain whether or not inflammable or explosive gas was present; and that of Louis Hadevis, coal miner, employed at the Nanoose Collieries, Nanoose Wellington Coal Co., who is charged with smoking while at work underground.

The breach of the law of which Cunliffe was convicted took place on February 28 last, about three weeks after the disastrous explosion in No. 4 Mine. He holds second and third class certificates of competency. Brought before Magistrate Baird at Cumberland he was convicted on his own admission.

The case against Hadevis has not yet been brought before the courts. It is alleged that he had been suspected by mine officials for some time of smoking in the mine.

ADMITS EVIDENCE IN WILL CASE

Further Particulars Must Be Filed Within Three Days

Further evidence will be heard by Mr. Justice Gregory in the case of Lang vs. Hood, in which an effort is being made to break the will of the late Mrs. Amelia Collins. His Lordship gave a decision this morning in which he said he would allow testimony on the particulars filed a few days ago by D. S. Tait as to alleged delusions of Mrs. Collins.

The trial will proceed April 23 or 25, as may be agreed. Meantime further particulars are required to be furnished within three days, giving the names of relatives said to have been insane and the details by which such insanity is sought to be proved.

PROGRAMME FOR UNDERWRITERS

Many Interesting Subjects Are to Be Discussed

The full programme of the Educational Congress of the B. C. Life Underwriters, to be held at the Empress Hotel on Friday and Saturday, is as follows:

Morning Session, April 13.

Chairman, H. M. S. Bell, President Victoria and Island Life Underwriters' Association (Manufacturers' Life).

9.30 a.m.—Registration of delegates.

10 a.m.—Singing, led by R. R. Webb.

10.30 a.m.—Congress called to order by chairman. Invocation. Rt. Rev. Charles D. Schofield, M.A., D.D., Bishop of Columbia.

10.45 a.m.—Address of welcome, His Worship Mayor Hayward.

10.55 a.m.—Response, David M. Cowan, President, Vancouver Association of Life Underwriters (Sun Life).

11.05 a.m.—"Some Insurance Relationships," Rt. Rev. Charles D. Schofield, M.A., D.D., Bishop of Columbia.

11.20 a.m.—Address, A. E. Lawson, President Life Underwriters' Association of Canada.

11.45 a.m.—"Life Insurance and Public Health," Dr. Thomas Miller.

12 noon.—Address, G. J. A. Reaney, Superintendent of Agencies, Mutual Life.

12.15 p.m.—Address, J. P. Dougherty, Superintendent of Insurance for British Columbia.

12.30 p.m.—Adjournment.

Afternoon Session, April 13.

2 p.m.—Singing.

2.15 p.m.—"Partnership Insurance," W. Dwight Mead, Pacific Mutual Life, Seattle.

2.35 p.m.—"Conservation of Business," J. G. Stevenson, Past President L.U.A.C.

2.55 p.m.—"Meeting Objections," L. D. Unger, Metropolitan Life, Vancouver.

3.10 p.m.—"Legal Aspects of Life Insurance," H. Despard Twigg, Great West Life.

3.30 p.m.—"Monthly Income Insurance," Kenneth Ferguson, Imperial Life.

3.45 p.m.—"The Value of the Association to the Individual Member," Geo. McCuish, Canada Life, Vancouver.

4 p.m.—Remarks, by Mr. J. H. Castle Graham, General Secretary, L.U.A.C.

4.30 p.m.—"Co-operation of the Head Office with the Field Force," George M. Jacobs, Inspector of Agencies, Northern Life, Seattle.

4.45 p.m.—"Systematic Production," J. Harry Alexander, New York Life, Vancouver.

5 p.m.—Adjournment.

Evening Session, April 13.

6.30 p.m.—Congress Banquet (informal), Empress Hotel. Speakers: Hon. John Oliver, Premier of British Columbia; A. E. Lawson, President L.U.A.C.; W. J. Bowser, Esq., K.C.

9 to 1 a.m.—Congress Dance (informal), Empress Hotel Ball Room.

Morning Session, April 14.

9.45 a.m.—Singing.

10 a.m.—"Life Insurance as a Profession," Alex. Peden, New York Life.

10.15 a.m.—"Educational Insurance," C. H. Twiss, President Seattle Life Underwriters' Association, Metropolitan Life.

10.30 a.m.—"Old Stuff," F. W. Marsh.

10.45 a.m.—"How to Approach the Prospect," W. H. Colclough, London Life, Vancouver.

11 a.m.—General Discussion. Chairman, J. W. Hudson, Provincial Vice-President, L.U.A.C., North American Life.

1 p.m.—God Save the King. Adjournment.

LYNCH WINS BOUT.

Portland, Maine, April 11.—Joe Lynch, bantamweight champion, scored a newspaper decision over Joe Donnelly, of Philadelphia, in 12 rounds here to-night.

A Victrola In the Home Makes Happiness Complete

Why should you continue to put off the purchase of a Victrola? A Victrola is one of the few things that you can purchase on installments so small that it will not inconvenience you in the slightest to meet them. There are many types of Victrolas here to choose from and they are priced from as little as $37.50. See and hear some of them to-day.

Fletcher Bros
WESTERN CANADA'S LARGEST MUSIC HOUSE
1110 DOUGLAS STREET

PUT THEM
In every socket for better, brighter and more light.
The Edison Mazda
Let us demonstrate their high standard.

HAWKINS & HAYWARD
Electrical Quality and Service Stores
1607 Douglas St., Opposite City Hall - - - Phone 643
1103 Douglas St., Near Fort - - - - - Phone 2627

BUY YOUR SEEDS
At Our Market Branch
VICTORIA FEED COMPANY, LTD.
1110 Government Street. Phone "Two-Nine-Oh-Eight"

BIG BOXING CARNIVAL FINALLY GETS TO END

Amateur Boxers Battled for Long Hours to Win U. S. Championships

Boston, April 11.—(Associated Press)—After eleven hours and more of milling, from sundown Monday night to sunrise yesterday, the 32 bruised survivors of the 150 boxes who came here from the corners of the continent seeking national amateur boxing championships resumed their battling for titles last night before 10,000 persons.

The 24 bouts in the semi-finals and final rounds of the eight classes, added to the 63 bouts of the preliminary fighting, constituted what was probably the greatest boxing carnival in the history of the sport. No previous national championship competitions have had so much fighting or so good.

The ultimate disposition of the tiles among the several sections of the United States was in doubt up to the finals, but Canadian contention has been eliminated entirely. The results were as follows:

112-pound class—Al Bender, New York.

118-pound class—Harry Marcus, Cleveland.

126-pound class—Terry Parker, Boston.

135-pound class—John Rini, Cleveland.

160-pound class—Homer Robinson, Pittsburgh.

175-pound class—Harry Fay, Pittsburgh.

Heavyweight class—Tom Kirby Boston.

BAR FLOYD JOHNSON FROM MEETING FULTON

New York, April 11.—The State Athletic Commission to-day placed its heel on the proposed encounter between Floyd Johnson and Fred Fulton in Jersey City next Monday night. The commission ruled that Johnson, as well as all other boxers under contract to appear in the milk fund show at Yankee Stadium, May 12, must refrain from taking part in any contest prior to that date.

Johnson and Fulton also were matched to box in Boston next Monday, according to the claims of Boston promoters, who have taken their case to the Massachusetts boxing commission.

Because of these claims the New York commission added to its ruling the promise that Johnson and Fulton would be compelled to go through with their contracts in other states after Johnson had carried out his contract to meet Jess Willard at the Yankee Stadium. After that encounter, the New York commission expressed a willingness to accept the rulings of other state commissions on Johnson and Fulton.

SARAZEN WILL PLAY IN BRITISH OPEN

New York, April 11.—Three and probably four American professional golf stars will sail from New York on May 3 to compete in the British open championship to be held at Troon, Scotland, June 11 to 15.

This was revealed to-day when Gene Sarazen, American open champion, said he would leave on that date accompanied by Walter Hagen, present holder of the British open title, and Charles Hoffner, of Philadelphia. At the same time, it was reported that Jim Barnes, Pelman, and former National open champion, also would join the invaders, but Barnes declared he had not yet reached a definite decision.

The fact that Hagen and Sarazen would seek new laurels abroad has been known for some time, but the addition of Hoffner and probably Barnes to the invaders was unexpected.

PINEHURST TENNIS

Pinehurst, N.C., April 11.—Men and women players in the north and south championship singles tennis tournaments reached into the round before the semi-final to-day.

Vincent Richards, national indoor champion; S. Howard Vossel, former holder of that title; G. Carlton Shafer, present north and south champion, and Dr. Philip B. Hawke, of Philadelphia, all came through their engagements of the third round without the semblance of a struggle.

The first upset in the women's singles came in the second round meeting between Miss Marion Chapman, of Nyack, and Miss Anne E. Townsend, Philadelphia, one of the "first ten" among the feminine players of the country. Miss Chapman won in straight sets 6-1, 6-4.

The second upset involved Miss Lillian Scharman, of Brooklyn, who went down to defeat at the hands of Mrs. Deforrest Candee, Hempstead, 6-3, 6-4.

GORMAN AND RIDLEY DRAW; ANOTHER BOUT

Seattle, April 11. — Tongues busy for two weeks as to whether Joe Gorman, Portland, or Bud Ridley, Seattle, is the better man were left wagging last night after six rounds of such even fighting between them that few in a large crowd had any criticism to offer on the referee's decision that it was a draw. In a bout here two weeks ago Ridley got the decision but only after a fluke by Gorman. Ridley weighed in last night at 127½ pounds and Gorman 128½.

Chick Rocco, Portland, and Georgie Burns, Seattle, boxed a draw in six rounds at 135 pounds. A decision given Mickey Hannon over Young Sam Langford, both of Seattle, at 135 pounds, was hissed and booed for ten minutes by the crowd.

Ludwig Jones, Tacoma, knocked out Billy Nash, Vancouver, B.C., at 118 pounds. Johnny Hawks, Tono, Wash., and Kid Fosse, Everett, boxed four rounds to a draw at 120 pounds.

Hudson's Ba
INCORPORATED

Watch Carefully Our Advertisements For Friday and Saturday Specials

THE SEAL OF QUALITY

TWO SPECIALS IN Axminster Rugs

We have just received from England a big shipment of seamless Axminsters, splendid quality rugs, with a heavy chenille pile. For Thursday selling we have selected two sizes, about twenty-four rugs in all, and have marked these at specially low prices. They offer a wide choice of the most desirable patterns and colors to harmonize with almost any color scheme which you may have in mind. Now is your opportunity to purchase a really good rug at a most advantageous price.

Size 9 x 9. Special **$39.50**

Size 9 x 10.6. Special **$45.00**

50 Reversible Wool Rugs

Size 26 x 44 inches. A size useful for archways or hearth rugs. Reversible rugs with a wool pile, in an excellent choice of patterns. Special value at **$2.98**

Axminster Hearth Rugs

Size 27 x 54 inches, good serviceable rugs, in hit and miss patterns. You'll appreciate the value when you consider there are 1½ square yards to each rug. Special at **$2.89**

—Third Floor

Art Needlework Specials

Stamped and Made Up Rompers in good quality crepe, in colors of Saxe, pale blue, pink and rose. Sizes 1 to 3 years. Special **79c**

Stamped Nightgowns — Excellent quality madapollam, stamped in pretty designs. A special value at **$1.39**

Stamped Luncheon Cloths, 42 inches square, made from Indian head of splendid quality. Choice of several good designs, easy to work. Special **79c**

—Mezzanine Floor

Elastic—2-yds for 5c

Slightly perished but still useful for many purposes; white and black; cotton and lisle; ½, ¾ 1-inch. To clear ..... **2 Yards 5c**

563 SPRING GARMENTS RE-PRICED FOR A

Our ready-to-wear buyer is now in the Eastern markets purchasing chandise we have selected many garments of this season's styles, no

Afternoon Dresses

Selling From

$16.95 to $85.00

A wonderful selection of the latest models in Afternoon Dresses, made from Canton Crepes, Cantonettes, Velettas, Crepe de Chines, Metalasse Crepes, Tricotines, Serges and other fashionable fabrics. Included are beautiful tailored models, featuring the straight-line silhouettes; gracefully draped models, showing uneven hem lines, flare and circular skirts and numerous other style features of the new season. Space does not permit of detailed descriptions, but the following list will give you some idea of the remarkable nature of these offerings. All sizes are included.

19 Dresses in Poiret twills and tricotines, suitable for street wear. Reduced to **$16.95**

17 Dresses in veletta and Cantonette for street and sports wear. Reduced to **$21.50**

24 Afternoon Dresses for misses and small women Canton crepes and taffetas. Reduced to **$27.35**

24 Afternoon and Tailored Dresses in Canton crepe and tricotines. Reduced to **$29.50**

34 Navy, Black and Brown Canton Crepe Dresses. Reduced to **$33.50**

14 **Tailored and Afternoon Dresses,** in navy, black and brown. Reduced to **$39.75**

21 Afternoon Dresses in Canton flat crepe and crepe de Chine, in a big variety of colors. Reduced to **$43.50**

7 Dresses for women of full figure, tricsham, Canton and flat crepes. Reduced to **$55.00**

5 Model Afternoon Gowns in the very latest styles and newest materials. Reduced to **$53.50**

4 Exclusive designs in Afternoon Gowns. Reduced to **$59.50**

4 Stunning Afternoon Gowns, sizes 18, 20, 38 and 40. Reduced to **$79.50**

2 only, exquisite beaded Georgette Gowns in navy and ashes of roses. Reduced to **$85.00**

Window Shades 79c Each

Size 37 inches by 6 feet, to fit any ordinary full-sized window; green opaque cloth. Complete with fittings, ready to hang. Price **79c**

—Third Floor

Three Days Special Sale of DINNERWARE

A special purchase of open stock Dinnerware recently arrived direct from England, makes it possible for us to offer these extraordinary values. Secure your new dinner set now or replenish your present set with new pieces while our stocks are complete. Sold in sets, half sets or in single pieces.

White and Gold
English semi - porcelain, with a nice smooth finish. Excellent wearing quality. Open stock pattern.
97-Piece Set **$22.45**
52-Piece Set **$12.75**

Blue Willow
Old-fashioned blue willow decoration, in Myott's English semi - porcelain. Open stock, with extra pieces if desired.
97-Piece Set **$35.50**
52-Piece Set **$19.15**

Ashbourn Pattern
Another pretty border design in Johnson's English semi-porcelain. Nice light weight, but very serviceable.
97-Piece Set **$39.50**
52-Piece Set **$23.75**

—Lower Main Floor

Extra Special Values on High-Class Provisions

Sweet Pickle Picnic Hams, weighing from 4 to 6 lbs. One day only per lb. ..... **16¢**

Smoked Picnic Hams, weighing from 5 to 7 lbs. One day only per lb. ..... **17¢**

Sweet Pickled Cottage Roll, weighing from 5 to 7 lbs. One day only per lb. ..... **22½¢**

Smoked Cottage Rolls, weighing from 5 to 7 lbs. One day only per lb. ..... **24¢**

Finest Quality Mild Cured Side Bacon, half or whole sides. One day only, per lb. ..... **29¢**

—Lower Main Floor

BIG POTATO SPECIAL

We have just secured a shipment of Canada "A" grade Up-to-Date Potatoes. These were grown on high sandy soil near the city and have been kept through the Winter in a modern root cellar and graded twice. These potatoes should keep until new ones arrive on the market. They are guaranteed to cook dry and mealy and to satisfy the most particular customers. Special, per sack ... **$1.25**

Swift's Wool Soap, unequalled for washing silk, laces, woolens and all delicate fabrics. Fine for toilet and bath. Special 12 cakes for ..... **90¢**

Del Monte Brand Dri-Pak Prunes 5-lb. tins. Special **$1.00**

Pyramid Brand Vacuum Table Salt Special, 4 sacks for ..... **25¢**

Brook's Baby Barley. Special, per tin ..... **30¢**

Harry Horne's Double Cream Custard Powder, assorted flavors. Special 3 tins for ..... **40¢**

O. K. Brand Choice Quality Royal Anne Cherries, in heavy syrup. No. 2 tins, regular 35c. Special to-day ..... **25¢**

Patrico Brand French Mushrooms, first choice. Special per tin **60¢** Choice, special, per tin ..... **55¢**

Clark's Beef Steak and Onions, Beef Loaf or Beef Ham Loaf, small size tins. Special, each ... **18¢**

Kellogg's Shredded Krumbles, Special 2 pkts. for ..... **25¢**

Hudson's Bay Co's. Cup Quality Blue Label Tea, a blend of the choicest India and Ceylon Teas. Special, per lb. ..... **75¢**

Ranger Brand Toilet Paper, special 11 rolls for ..... **50¢**

Crosse & Blackwell's Bengal Club or Indian Mango Chutney, special, per bottle ..... **52¢**

Sun Maid Seedless Raisins, 15-oz. pkts. Special 3 for ..... **46¢**

—Lower Main Floor

Women's Black or Tan Oxfords

$5.00

Women's fashionable dress Oxfords in soft black vici kid and tan calfskin, with light welted soles and smart Cuban heels. Perfect fitting shoes, made on the season's latest last.

All sizes from 2½ to 7. A wonderful shoe at a wonderfully low price. Per pair **$5.00**

—Main Floor

30 Flannel Sports Dresses

Reduced to $10.95

Made from fine quality sports flannel in straight-line models with Peter Pan collar and cuffs, and facing of contrasting materials, trimmed with braid and finished with narrow belts. Choose from canna, navy, Congo, Nubian, boblink, China blue and black. Sizes 16 to 38. Reduced to **$10.95**

Clearance of 3,000 Yards Choice Silks

Including Georgettes, Ninons, Silk Failles, Armures, Messalines, Fancy Silks, Brocaded Silks, Taffetas and Satin Canton Crepes. Also a special purchase of 2,000 yards of Pongee and Habutai Silks. All marked at very low special prices.

Silk Failles and Armures, $2.98 Yard
For fashionable afternoon frocks these materials are ideal. They are offered in a wide range of colors including Pekin, brown, grey taupe, plum and Myrtle; 39 inches wide; value $4.75. Special, per yard **$2.98**

Novelty Georgettes, Special $2.29 Yard
French novelty Georgettes in rich colorings and designs and of the finest quality. Will appeal to the woman who wants something beautiful and exclusive; 40 inches wide; value $4.50. Special, per yard **$2.29**

Satin Sponge Canton Crepe, $4.89 Yard
A rich fabric of a high lustrous quality with a raised design. Comes in white, grey, rose, tango, Paon and Pekin; 36 inches wide; value $6.50. Special, per yard **$4.89**

Brocaded Satin, $3.98 Yard
French brocaded satin of very fine quality suitable for lining coats or suits. Offered in colors of peach, lemon, Paon, mauve Pekin and rose; 36 inches wide; value $4.75 Special, per yard **$3.98**

40-Inch Georgette, $1.29 Yard
595 yards of Fine Quality Georgette and Ninon in lemon, peach, flesh, turquoise, Pekin, purple, taupe, Myrtle, light and dark navy; 40 inches wide; value $1.75. Special value, yard, **$1.29**

Colored Messaline Silk, $1.98 Yard
Your opportunity to buy one of the most popular silks of the season at a money-saving price. It is of particularly durable quality, suitable for dresses, petticoats, blouses, etc.; colors include nigger brown, grey, navy, sand, rose, coral and Saxe; 36 inches wide, per yard **$1.98**

33-Inch Pongee Silk, 85c Yard
Natural pongee silk of fine even weave, free from dressing, suitable for blouses, underwear, pyjamas, Summer draperies and other purposes. Special, per yard **85c**

36-Inch Habutai Silk, 97c Yard
Ivory habutai silk in a beautiful soft quality. Specially suitable for fine lingerie, waists, dresses, etc. Special, per yard **97c**

Other qualities at $1.39, $1.75, $1.95 and $2.25. All special prices.

—Main Floor

Candy Specials

English Licorice Allsorts
A good lasting confection Special, lb. **35c**

Extra Choice Chocolates
We consider our special line of Cream Centre Chocolates, the finest in Canada. Very delicious. Special, lb. **50c**

Orange Crush Bars
A confection all children like as well as grown-ups. Extra Special .... **3 for 10c**

Remarkable Drapery Values

10 Bolts of New Cretonne
Offering a wonderful choice of designs, suitable for side drapes, cushions, house dresses or aprons. Splendid qualities. Actual values up to 75c. 36 inches wide. Very special, per yard **39c**

English Art Sateens
You will be immensely pleased with the quality of these sateens, giving a choice of very desirable patterns and colorings. They are certainly remarkable value at, per yard **59c**

Colored Burlaps
From Dundee come these dyed burlaps, useful for so many purposes. Colors of red, green and brown; 36 inches wide. Special, per yard **39c**

Scotch Madras Muslins
Distinctive patterns and excellent qualities in cream or white Scotch Madras. An ideal material for Summer draperies and very serviceable; 36 inches wide. Remarkable value at, per yard **39c**

—Third Floor

Extraordin Spring

Voile Blouses, Special $1.00
Good Quality Cotton Voile Blou with Peter Pan or long roll coll V or square necks and short slee Also Smart Stripe Cotton Blou with convertible collar and l sleeves with buttoned cuffs; co in stripes of rose and white blue and white. Thursday Spe

$1.00

Blouses, Special $1.98
In this group are dainty voiles and di blouses, others in colored cham showing convertible Peter Pan and collars. Also a few net blouses trim with attractive colored Paisley; suit to wear with jumper dresses; values to $4.75. Special ..... **$1.**

Heclachine Silk Blouses, Special $
This is a splendid wearing material m up in smart tailored styles with vertible or long roll collars; long sle with buttoned cuffs. Come in w champagne, mauve and tan. An sports blouse; value $6.50. Special ..... **$3.**

Two Bi Unde

English Taffeta Silk Underskirts
Made of English silk taffeta; sm pleated flounce and elastic-fi waistband; come in shades of r sky, navy, Paddy, also in shot fects and black; value $5.75. Special **$4.9**

Three E Values

Childre

White Cotton Socks with fancy romper, brown; sizes 5½ to 9. at, pair .....

y Company
1670

THE SEAL OF QUALITY

Have Your Winter Furs Placed in Our Fur Storage Fur Repairing and Remodelling
—Second Floor

NOW RE-GROUPED AND SPECIAL CLEARANCE

w-style garments for Summer wear. To make room for this new mer-
onsidered broken lines and repriced them for speedy selling.

y Values in Blouses

Smart Flannel Smocks, Special $3.98
Made of finest quality flannel, slipover style with Peter Pan collar; elbow sleeves, two slash pockets and patent leather belt. Detachable collar and cuffs of mercerized linen; shades of rose, Pekin blue and navy; value $6.50. Special **$3.98**

Middy Blouses, Special $1.29
Smart Balkan middy blouses in shades of Saxe and navy, also in white; sailor collar trimmed with three rows of white braid; long or short sleeves; sizes 34 to 42.
Special **$1.29**

18 Sports Coats Reduced to $12.95

In finger-tip and full-length models, some of them belted, in slightly flaring and straight styles; set-in and Raglan sleeves, inverted and box-pleated backs, novelty pockets and two-way collars. Tailored from polair and polo cloths of good wearing quality, in colors of sand, brown, Lovat and blue. Sizes 16 to 40. Reduced to **$12.95**

145 English Piccadilly Trench Coats Reduced to $12.95

Serviceable Coats for all-year-round wear and specially suitable for motorists. Tailored from good quality showerproof and dustproof gaberdine, in double-breasted style, finished with leather buttons, all-round belt, slit pockets and two-way collars. Sizes 16 to 44. Reduced to **$12.95**

Women's and Misses' Rubberized Raincoats

Twenty-two of these useful Raincoats, made from good wearing rubberized gaberdine in the popular trench style; Raglan sleeves and two-way Collars. Sizes 16 to 40. Reduced price, each **$12.50**

Also 10 Rubberized Raincoats to clear at the reduced price of **$8.50**

29 Sports Coats Reduced to $21.95

In polair, polo and tweed mixtures in the best styles of the season. They are smartly tailored in loose belted models with set-in and Raglan sleeves. Practical but stylish garments for sports and general wear. Sizes 16 to 42. Reduced to **$21.95**

27 Sports and Utility Coats Reduced to **$32.95**

Big Values in Sports Skirts

A specially selected group of 51 Sports Skirts, made from flannels, gaberdines and white washable cottons, in pleated and tailored styles, finished with narrow belts, slit pockets and button trimming; colors rose, blue, brown, navy, black and white. Sizes 27 to 36. Reduced to **$2.95**

Another group of 22 Smart Sports Skirts in flannel and fancy weaves, stripes, checks and plaids in a choice assortment of new colorings. Come in box-pleated models, finished with narrow belts and button trimming. Sizes 27 to 36. Reduced to **$7.95**

54 Sports and Plain Tailored Skirts in better qualities. All sizes. Reduced to **$9.75**
—Second Floor

French Kid Gloves Half-Price

450 Pairs Fine Quality French Kid Gloves in white, black, pastel and grey only. Sizes 5¾ to 7. Original value $2.50. Special

$1.25

Men's Spring Suits
An Unequalled Value at $30

In style and quality as well as value these Suits are unequalled. Tailored from all-wool tweeds in the desirable shades of grey, brown and green. Smart two and three-button models that will please the most particular of men. Styles to suit young men and men with conservative tastes. They are lined with strong mohair or wool twill linings and expertly finished in every detail. Some of them have an extra pair of trousers. Perfect fit guaranteed. Sizes 35 to 40. Remarkable value at **$30.00**

Men's Gaberdine Coats

English Manufactured Gaberdine Coats in a nice fawn shade. Smart single-breasted models, with Raglan sleeves, full belt and convertible collar. They are lined throughout with a fancy check material. An ideal garment for Spring wear, serviceable and dressy in appearance. Sizes 34 to 44. A great value at **$16.95**
—Main Floor

Spring Neckwear

Balance of one of our Spring lines of Women's Neckwear, consisting of Collar and Cuff Sets in lace, linen, flannel and silk, to clear at one price. Value $1.98. Special, **$1.25**

Lace Insertion

Including Filet, Valenciennes, Torchon and Nottingham Cotton, being balance bought to match edgings which have been sold. Value 10c to 15c. To Clear **5c**

Stationery Specials

Drawing Books
The artists drawing book, heavy paper with tissue leaves; six sheets per book; value 15c. Special **10c**

High School Loose Leaves for Binders
25 ruled sheets and margin. Special, 2 pkts. for **25c**

Playing Cards
Super glazed playing cards in blue and red. For whist, bridge and 500. At ..... 3 pkts. **$1.25**

Special Turkey Luncheon 50¢

Served To-morrow From 11.30 to 2.30

MENU

Consomme in Cup

Filet of Sole—Royale
Potatoes Anglaise

Roast Stuffed Turkey
Bread Sauce and Sausages
Prime Ribs of Beef
Yorkshire Pudding

Green Peas
Escaloped Potatoes

Neapolitan Ice Cream
Lady Fingers
Caramel Cup Custard

Tea—Coffee—Milk
Buttermilk

—Victorian Restaurant
Fourth Floor

25 Boys' Sample Suits To Sell Thursday at $11.75

Here is a truly wonderful value in boys' high-grade suits, made from all-wool tweeds in fancy mixtures of grey, Lovat, fawn and brown. Smart single-breasted styles in plain or Norfolk models, bloomer pants lined throughout. They are all sample suits purchased by us at a special price, the full advantage of which we cheerfully pass along to our customers. Sizes 8 to 16 years.

Values $15.00 to $16.50.
Special on Thursday **$11.75**
—Main Floor

Specials in Skirts

English Satin Underskirts
Made of heavy quality cotton-back satin; deep accordion pleated flounce and elastic-fitted waistband; shades of brown, cerise, garnet, Pekin, pink, navy, also black. Special ... **$3.98**

ceptional Hosiery

Silk Hose, $1.35
Pure Thread Silk Hose with elastic rib lisle tops, reinforced lisle heel and toe; colors white, Biege, sand, brown and black; sizes 8½ to 10. Extra Special, per pair

$1.35

Children's Golf Hose
All-Wool Ribbed English Golf Hose in Lovat and heather shades; sizes 6½ to 9; value 75c. Special, pair,

59c

s Socks

s, in colors of pink, gold, helio l, ... **29c**

Spring Wash Fabrics at Special Prices

2,000 Yards English Gingham and Chambrays
In a wide range of plaids, checks and plain colors. Extra fine quality and all nice clear designs suitable for women's dresses, overall aprons, rompers, etc.; 27 inches wide. Extra Special, per yard **29c**

Novelty Batiste
This offering embraces a special purchase made at a saving of twenty cents per yard from the manufacturer. All neat designs in light Summer colors; 40 ins. wide. Worth fully 65c. Extra Special, yard, **45c**

White Plisse Crepe
Superfine Quality White Plisse Crepe, ideal for Summer dresses, waists, underwear and night attire; 30 inches wide. Extra Value, per yard **29c**

English Romper Cloth
A sturdy material for kiddies' rompers, boys' wash suits, girls' school and beach dresses, etc.; in plain colors of navy, Butcher blue and pink, also navy, light blue, maize and pink with white and self stripes; 27 inches wide. Extra Special, per yard **44c**
—Main Floor

2,000 Remnants
AT SPECIAL PRICES

Including Longcloths, Nainsooks, Unbleached Cotton Sheetings, Table Damask, Toweling and White Flannelettes, in lengths of from 1½ to 10 yards.

ALL MARKED AT ECONOMY SAVING PRICES
—Main Floor

Drug Sundries At Reduced Thursday Prices

Fruitatives, 50c value ..... **38¢**
Listerine, $1.00 value ..... **88¢**
Robinson's Groats, 50c value **43¢**
A. & H. Food, Nos. 1 and 2, $1.00 value ..... **83¢**
Soda Phosphate, effervescing, 75c value ..... **55¢**
Woods' Norway Pine, 35c value **27¢**
Stomach and Liver Salts, 50c value for ..... **38¢**
A. B. S. & C. Pills, 100 in bot., **23¢**
English Wash Gloves, 50c value for ..... **37¢**
Luxor Talcum, 35c value ..... **23¢**
Perfume, several good odors, 25c value ..... **17¢**
Sylvan Toilet Soap, value 65c box ..... **47¢**
Special Auto Sponge, 75c value for ..... **50¢**
Auto Chamois, $1.00 value ... **73¢**
—Main Floor

Corn Brooms, 79c

Four-String Corn Brooms, good even stock. Will sweep clean, and worth to-day considerably more than price offered. Special... **79c**

Aluminumware $1.69

Another big value in Aluminum Colanders, Covered Saucepans, Double Boilers, Coffee Pots, Straight-Side Saucepans, Ice Jugs and Preserving Kettles. Special **$1.69**
—Lower Main Floor

Extraordinary Sale of Men's Boots and Oxfords

A special purchase secured on very advantageous terms enables us to make a special offer of 200 pairs of men's Oxfords and boots. They are all this season's newest styles, made by one of the best shoe manufacturers in Canada.

Goodyear welted, single or double soles, soft calf uppers, in Blucher or straight lace style. Complete range of sizes and widths. Choice of black, brown or tan, boots or Oxfords. Special price, per pair **$5.00**
See Our Display in Douglas Street Window —Main Floor

Pipe Smokers' Special

One Sport Briar Pipe, in any shape you like; one tin of Hudson's Bay Cut Plug, and one Rubber Folding Pouch, Pipe Cleaners and Matches. All for

95c

For Cigarette Smokers

On Thursday we will give a genuine Bamboo Cigarette Holder with every purchase of cigarettes. —Main Floor

BASEBALL. CRICKET TIMES SPORTING NEWS GOLFING. SWIMMING

Semi-Finals In Hoop Series Will Be Keen

First Presbyterians Will Have Job on Their Hands to Halt Duncan While Huskies Will Have to Step Whole Route to Put Out Saanichton—Will Be Thrilling Games

With four of the best basketball teams on Vancouver Island in action, to-night's programme in the Victoria and district tournament should be one of the best of the season. The semi-finals will be staged and two Victoria teams will be opposed by two outsiders. Duncan, which will make its first appearance here this year, will meet the First Presbyterians, last year's champions, while the venerable Huskies will tangle with Saanichton.

There is much speculation as to which club will survive the semi-finals. The Huskies are conceded in many quarters the right of entering the finals, although Saanichton will undoubtedly make the going very interesting for them.

Firsts Will Have a Job

Many folks think that the victor of the First Presbyterian-Duncan game will be the ultimate champions. The up-Islanders have a very smooth working machine and the weakened Firsts are assured of their hardest game of the season.

Last year's line-up of the Firsts has undergone a decided change. Art Webster and Cal Little have been gone for some time, but only a few days ago two members of the championship aggregation, Art Boyd and Joe Streeter, left town. This leaves only Bob Whyte, Gus McKinnon and Norm Forbes of the old team, but these three are almost a team in themselves and, no matter who the other two players are, the up-Island lads will need all their skill to-night to keep the silverware from going again to last year's winners.

Gus Will Shoot One Way

Gus McKinnon received a nasty cut above the eye on Saturday from a head-on collision with Jimmy Buckett, of the Crusaders, and while he will be in the game to-night he may only be able to score from one side of the floor.

Gus figures, however, that his other eye will be able to get a line on the basket often enough to permit him to reach double figures in the scoring column. The Duncan lads have been going strong lately, their ability being demonstrated against the fast Ladysmith team only a short time ago, Duncan winning 37 to 12. Last year they gave the Firsts a hard game and are possibly in better shape now, while the Presbyterians are considerably weaker. Arbert Evans, Doc. French, A. Dirom, J. Dirom, Eddie Rutledge and B. McNicholl will be on duty for Duncan.

Breckenridge and Foubister will likely replace Boy and Streeter on the Firsts' line-up.

Tommy Nute will be floor manager during the game.

Huskies Are Ready

The Huskies will be out in full force again with the Peden brothers, Tommy Nute, Vernot Jones and Tostevan all in good condition to put up a speedy game against Saanichton.

The Saanichton quintette pulled off a surprise on Saturday when they downed the fast Y.M.C.A. seniors and will be out to-night to do their utmost to repeat the performance against the Huskies.

This game should be a very speedy affair and will be refereed by Ben McMillen.

The Duncan vs. First Presbyterian game is billed for 8.15 o'clock and will be followed by the Huskies and Saanichton game at 9.15 o'clock.

PACIFICS PRESENTED WITH DUDLEIGH CUP

Mayor Makes Presentation at Dance in Chamber of Commerce Last Night

Winding up a most successful season the Victoria Senior Amateur Hockey League held a dance in the Chamber of Commerce Auditorium. Mayor Hayward presented the Pacifics, winners of the league this season, with the Dudleigh Cup emblematic of the city championship.

The prizes for the fancy costumes were won by the following:

Mrs. R. Lehman, best ladies' fancy dress; R. Lehman, best gentlemen's fancy dress; Mrs. Ralph Harvey, "Every Lass Loves a Sailor," best comic, ladies; E. Pauline, a Dub, best gentlemen's home; Mrs. J. W. Black, Victoria, best ladies' advertisement of Victoria; W. MacAllister, "The Daily Colonist," best gentlemen's advertisement of Victoria; Mrs. Aldred, "Chance," best ladies' original costume; W. Symons, hockey player, best gentlemen's original costume, and the special prize for the best costume on the floor was presented to Mrs. Tuckwell, who appeared as a Feather Fan.

The tombola prize, a ton of coal, was won by Miss Keiser.

In presenting the Dudleigh Cup, which was donated by Percy Richardson as a perpetual challenge trophy, the Mayor spoke highly on the fine work of the Pacific's team and the fine brand of hockey that they had displayed during the past season. The cup was presented to Allen Tuckwell, the captain of the team, and the following players received medals: J. Wright, H. Goodacre, A. Tuckwell, R. Miller, E. George, W. Hewer, H. Stuart, J. Wickson and H. Smith.

Findler's orchestra supplied the music for the many couples who danced to the merry strains of the music until the early hours of the morning.

Football Heads Decide to Call Halt for Year

Combination League Will Not Operate This Season; Juniors Play Saturday

To all intents and purposes football has gone the way of ice hockey and rugby. The curtain has dropped for the season. A few exhibition games may be staged between now and the end of next month but most of the players will be putting their togs away in the cooler.

At a meeting of the Victoria and District Football League last night it was decided to cancel the Combination League for the time being. Four teams sent in their entries and were ready to play but the officials thought that every sport was entitled to its season and as the Spring weather was now here baseball and lacrosse should command the spotlight.

The Thistles, Sons of England, Fitz's and the Metropolis were prepared to form a four-team league and compete for the championship which last year was won by the Thistles.

To Prepare for Corinthians.

In view of the fact that the Corinthians, England's star amateur soccer team, may visit Victoria next August it was thought that the Combination League might be organized prior to the opening of the First Division next Fall and get the players in shape for the game here with the Corinthians.

One of the exhibition games planned here will be between the Canadian and Old Country elevens, set for one week from Saturday for the benefit of Mrs. Lorenz. The late Lionel Lorenz was one of the star players in the First Division, and his loss was a sad blow to the Sons of Canada for whom he played.

Arrangements have been made to stage the finals for the O. B. Allen Cup at the Royal Athletic Park on Saturday afternoon. The Saanich Thistles will meet Oaklands for the right to play the Mainland champions for the junior championship of the province. Lock will referee and Stoke and Payne will be the linesmen.

WILL PLAY AGAIN

GEORGE SISLER

St. Louis, April 11.—The illness of George Sisler, great first-baseman for the St. Louis Americans, which has caused great worry on the part of officials of the club, and cast gloom among the followers of the team, will not permanently affect his playing ability, according to physicians attending him.

It was estimated that Sisler would not be in condition to play ball for at least a month after an operation which is to be performed for sinus trouble.

The operation is not a serious one, physicians state.

Reports yesterday said Sisler might not play again, but to-day every hope was held out that he would be back on the diamond.

CANADIAN SWIMMING RECORD SHATTERED AT WINNIPEG GALA

Winnipeg, April 11.—St. Paul's Swimmers made a clean sweep of all events at the swimming gala here last night and established a new Canadian record and two new provincial records. The visitors accumulated 33 points to the locals 18. The St. Paul team lowered the Canadian 200-yard relay record, formerly held by Detroit, by two seconds, swimming the distance in one minute, 46 2-5 seconds.

A. L. Soucheray clipped 1 3-5 seconds off the previous mark for the 50-yard free style, finishing in 25 seconds flat.

M. Moody took 12 seconds off the previous 220-yard record when he swam the distance in 239 2-5.

MAKES SPLENDID JUMP.

Kingston, Ont., April 11.—Miss Roberta Vince, 19, a first year student in the faculty of arts at Queen's University, at the gymnasium exhibition made four feet eight inches, in the running high jump. The girls' record for the continent is four feet nine and five-eighths inches.

COLWOOD LADIES' GOLF.

The ladies' monthly medal competition of the Colwood Golf and Country Club will be played tomorrow.

NO HOCKEY SHAKE-UP SAYS FRANK PATRICK

Vancouver, April 11. — "No hockey shakeup is contemplated in the West so far as I know," President Frank Patrick, of the Pacific Coast Hockey League, declared, to-day. He said he had received notice that the Western Canada League would meet at Calgary on April 17, but there was no hint that anything other than change in rules and routine matters would be discussed.

Montreal, April 11.—The Montreal Star to-day says that "news has trickled through to the East of a proposed monster shakeup in Western and Pacific Coast professional hockey.

Seattle, The Star says, has decided to drop out and a rearrangement of leagues will be made this week at Calgary at a joint meeting of professional hockey organizations. This rearangement, according to The Star, provides for two groups distributed as follows:

Group One—Vancouver, Victoria, Edmonton and Calgary.

Group Two—Regina, Saskatoon, Winnipeg and Moose Jaw.

News of these rumored changes was contained in The Times several weeks ago.

Carpentier Is Still Idol of French Public

Fight Fans Cheer Him Loudly and Hiss Siki When They Enter Ring

Paris, April 11.—Georges Carpentier still is the idol of the French boxing fans. If he ever had any doubts about this, the reception accorded him as he crawled through the ropes at the Cirque de Paris last night for an exhibition bout at a gala benefit for the American Legion, must have dispelled them for ever. Five thousand spectators stood and applauded as the former champion made his appearance and the demonstration was renewed and continued until he disappeared in his dressing room after a bout with his sparring partner.

In strange contrast was the reception given Battling Siki, the Senegalese fighter, who last year laid Carpentier low and wrested the white man's championship from him. Hoots and hisses, mingled with applause and cheering, greeted the appearance of the black man, but the hoots and hisses predominated.

Carpentier in Form.

The contrast between the two rivals was apparent, as far as physical condition was concerned. Siki was fat and flabby. He looked anything but the splendid athlete who met and defeated Carpentier September 24 last. Carpentier, on the other hand, never stripped in better form. Without an ounce of superfluous flesh he appeared as though trained down for a hard fight. His muscles were supple under his clear skin and if his brittle hands can hold out he seemingly will be able to give a good account of himself during the coming months.

The benefit was a huge success both from the standpoint of a record attendance and interest in boxing. Four of the six bouts ended in knockouts and the spectators went home feeling they had their money's worth.

Paul Fritsch, Olympic lightweight champion, gave a fellow soldier named Barot a boxing lesson for two rounds and then put him down for the count at the beginning of the third round. "Kid" Collins, of Paris Post No. 1, the only American competing, was knocked out by a French soldier, Jean Andre, in two rounds.

Marshal Foch was an interested spectator of the bouts.

BILL BRENNAN WILL RETIRE FROM RING; STARTS LIBEL ACTION

New York, April 11.—Bill Brennan, of Chicago, heavyweight pugilist, long known as a trial horse for fighters aspiring to to bouts with champion Jack Dempsey, is through with the ring game, his lawyer, Joseph J. Jacobs, announced yesterday.

The announcement was made when Mr. Jacobs was being interviewed about a summons against the Mail and Express Company, publishers of The New York Evening Mail, filed on behalf of Brennan. Mr. Jacobs said Brennan was suing The Evening Mail for publication of an article charging he "laid down" in his recent bout with Luis Angel Firpo, Argentine.

BASEBALL RESULTS

Coast League.

Sacramento, April 11.—Harry Wolverton's Seattle Indians took the first game of the series here yesterday defeating Sacramento 7 to 4. Five runs were scored by the Indians in the second inning.

At Sacramento—	R.	H.	E.
Seattle	7	9	1
Sacramento	4	11	3

Batteries—Penner, Canfield, Shea and Kohler; Gregg and Yaryan.

Oakland, April 11.—San Francisco defeated the Oakland team here yesterday, 5 to 1, in the opening game on the Oaks grounds. The game was marked by ragged playing and lack of interest. The Seals obtained and held the lead from the third inning.

At Oakland—	R.	H.	E.
San Francisco	5	10	1
Oakland	1	8	4

Batteries — Geary and Yelle; Krause, Murchio and Thomas.

At Vernon—Los Angeles-Vernon, postponed, rain.

At Salt Lake—	R.	H.	E.
Portland	3	5	1
Salt Lake	9	17	1

Batteries—Bench, Pillette and Byler; Singleton and Peters.

Spring League in Florida Is Suggested, to Get Better Line on Recruits Each Year

Frank Roth and Jack McAllister of Washington lead a tough life. Center shows them at Tampa sampling some fish they just caught. Immediately below them is George Gibson, National coach, the others are likely Washington youngsters. Left (top) Conroy, (below) Warmouth. Right (top) Bluege and (lower) Fisher.

By Billy Evans

Tampa, Fla., April 11.—Clark Griffith, president of the Washington team of the American League, has a unique baseball idea that he is bringing to the attention of the major league clubs training in Florida.

Griffith is for a Spring league in Florida, starting Feb. 1 and extending over a period of about seven weeks.

Most of the major league clubs go south late in February. Griffith's idea is to have all the major league recruits that are to be tried out to report on Feb. 1.

For a period of four weeks these recruits would play a series of regular scheduled games, after they had properly conditioned themselves.

The regulars would report about March 1 and spend about two weeks getting into shape. Then during the last two weeks of March, just prior to the teams starting their exhibition tour north, the veterans would be worked into the various lineups, giving the fans of the south a chance to see the stars as well as the recruits.

Solve Recruit Problem.

The big idea of such a league, as explained by Griffith, is that it would give the various managers a definite line on the value of most of the recruits, since nothing is better than actual competition to discover a player's worth.

Such a plan would eliminate the chances of cutting loose from young players who have real promise, but who didn't get much of a chance to show their worth in the ordinary routine of Spring training.

Seven teams are training in Florida this year. Griffith would like to see eight clubs do Spring training in this state, and thinks it would add zest to the programme if four were from the American and four from the National.

East Coast Rivalry.

An east coast rivalry could be added if Palm Beach and Miami were represented. These two towns have lately expressed the desire to entertain a major league club next year.

Griffith feels that such a league would interest the thousands of northern tourists in Florida during February and March. Incidentally he feels it would work as a campaign of education, that would stimulate interest in baseball and greatly help the Florida State League.

There is much logic to Griffith's idea. As he meets the various managers now training in Florida he is putting the project up to them. It seems to be meeting with universal favor.

It has been taken up with President Lang of the Florida State League, who seems certain that his club owners will fall in with the idea.

Sarazen Tells How to Play Golf; Shows Way to Make the Chip Shot

IN THIS PICTURE SARAZEN ILLUSTRATES THE PROPER STANCE AND BACK SWING FOR PLAYING OVER A TRAP ON TO THE GREEN

Lesson 20.

By GENE SARAZEN

World's Champion Golfer.

In this photograph, I am about to play a chip shot over a trap to the green (in the background), with a mashie-niblick. It is necessary to use this club so as to pitch the ball over the trap.

A chip shot is that kind played from just off the green. It is called a chip shot because the stroke is more of a chip than a swing. Were the approach to the green not obstructed by the trap I would use a straight-faced mashie and play a pitch-and-run shot to the pin. There is less room for error in that method than the other.

You will notice that I am standing well over the ball and the feet are quite close to each other. The weight is practically on the foot, so as to keep the body from swaying. That's the big secret of this shot.

The work is done mostly with the hands and wrists. Notice how the arms are close to the body and that the head is in fixed position, with the eyes always on the ball.

Remember that the left arm, as usual, is always straight. The ball is played more off the left foot than the right. The back swing should be no higher than indicated and the club should be taken back very slowly.

(Copyright 1923)

NEW PROMOTER BIDS FOR BATTLE BETWEEN DEMPSEY AND GIBBONS

New York, April 11.—Tom O'Rourke, Polo Grounds matchmaker, to-day entered a bid for a heavyweight boxing championship match between Jack Dempsey and Tom Gibbons of St. Paul.

Details were not revealed, but according to Dan McKetrick, partner of Jack Kearns, the champion's manager, the offer was in excess of the $200,000 proposition made by Shelby, Mont., promoters for a Dempsey-Gibbons bout on July 4.

O'Rourke said he would like to stage the bout some time in July at the Polo Grounds.

TWO JACKS BILLIARDS

Three games were played in the first round of the Two Jacks billiard handicap yesterday at the Two Jacks Billiard Parlors, with the following results: Smith (r. 60) defeated Hume (r. 50) by 18 points; Medley (r. 50) won from Hartley (o. 50) by 12 points after a close match, and Richardson (r. 50) beat Petch (o. 150) by 15 points.

V.A.S.C TO MEET TO DISCUSS NEW QUARTERS

The Victoria Amateur Swimming Club will hold a meeting to-nizht in the Y. M. C. A. at 8 o'clock. Important discussion will take place about the building of the new club house, and also to what championships the club will stage this season. All members are asked to attend this evening.

EMPRESS BILLIARDS

The first round of the Empress Billiard Tournament was played last evening at the Empress Billiard Parlors, Sale (0.100) beat Jones (sch.) and Dyke (R. 100) defeated Groeger (R. 60).

On Wednesday night at 8 o'clock Henderson sch.) will play Kennedy (sch).

On Thursday night at 8 o'clock Knowles (R. 25) will play Lock (R. 25).

On Friday night at 8 o'clock Hirst (R. 65) will be matched with Bainbridge (R. 65).

JAW BROKEN IN BOUT

New York, April 11.—Benny Gould, Canadian featherweight, was taken to a hospital with a broken jaw last night after he had lost on a technical knockout to Mike Dundee, of Chicago.

Pitching Is Biggest Worry Of Washington

Nationals, With Strengthened Outfield and Roger Peckinpaugh Going Great Guns at Short, Will Be Cutting Dash in American League This Year Under Manager Bush

By Billy Evans.

Tampa, Fla., April 11.—The Washington Nationals will unquestionably present a stronger front this year than last. It is certain to be a much improved ball club.

I have various reasons for so thinking. A few of them are:

Roger Peckinpaugh looks in the best condition I have seen him in years. The preliminary work and baths at Hot Springs have worked wonders with him. For a veteran, Peck is sure stepping lively. He is in far better shape right now than when he opened the season last year.

A Great Shortstop.

Peck is one of the greatest shortstops in the game. He got away to a bad start last year. Not until the last two months did Peck strike his gait. I look for him to play a game for the Nationals this year that will win over his derthers of last season.

No ball club can get anywhere without a great shortstop. With Peck going in top form the Nationals are far more dangerous. The Washington fans should be with him to a man.

Should anything go wrong with Peck, Manager Bush has Gagnon, the Holy Cross star, to fall back on. Gagnon looks like the making of a great ball player and he isn't very far away.

Third base, a position that was the source of much trouble last year, seems well fortified. I have no doubt but that Bush will be able to pick a capable man for the position from the talent on hand.

Conroy Shows Well.

I was much impressed by Conroy. He is a big, strapping fellow, who covers a world of ground in an easy, graceful manner. He has a fine pair of hands and, regardless of how a ground ball behaves, always seems to come up with it.

One of the most promising youngsters I have seen in years is Bluege. He was with Washington for a time last year, later being farmed out to Minneapolis. I liked the boy the first time I lamped him, and he looks better every time I see him in action.

Bluege is a sure fielder. When he comes up with the ball some soil comes with it. If fielding alone was to be considered, they would have a hard time keeping Bluege off the bag. If Bluege can hit major league pitching, and I see no reason why he shouldn't, the young man has a future.

An Improved Outfield.

In the outfield Washington should show a hundred per cent improvement. The speedy Sam Rice and the recruit Goslin are holdovers. Joe Evans, secured from Cleveland, is a fine fielder, a speed merchant, who will rival Rice, and how he can whale left-handed pitching.

In the two recruits, Fisher and Wade, the punch lacking last year seems to have been supplied. Fisher hit .359 in the Western League last year and Wade .311 in the American Association. Both show every sign of making the grade.

Pitching, according to Manager Bush, is his biggest worry. It looks as if the manager is right. Of the new men, Warmouth, a left hander, who beat the Yankees in the final game of the season last year, has great promise.

Last, but not least, is the spirit of the club. In that respect the Nationals are a different aggregation. The players like Manager Bush and are going to make every effort to prove it by winning a lot of ball games.

GRASS HOCKEY GAMES HAVE BEEN ARRANGED

Next Saturday a mixed team of the Victoria Grass Hockey Club, made up of six men and five ladies, plays a similar contingent from South Cowichan at Oak Bay at 2.30.

On April 21 a final men's game will be played by the home eleven against Salt Spring at Oak Bay. There will also be practice games on each of these days.

On Friday, May 4, the men of the club will entertain the ladies at a dance at the K. of C. Hall. Friends of members are also welcome, as heretofore. Heaton's orchestra will be in attendance. This will be the last dance of the season for the club.

WINS FIRST BLOCK.

Seattle, April 11.—Walter Johnston, Northwestern three-cushion billiard champion, won the first block of a 150-point match from Henry Solomon, challenger, 50 to 49, here last night.

Millwood
$4.00 Cord
Delivered in City.
Phone 298
The Moore-Whittington Lumber Co.

Incogs May Be Forced to Quit Cricket Pitch

Meeting of Cricket Association to Be Held To-night to Discuss Situation

Delegates from all clubs members of the Victoria and District Cricket Association are requested to attend a very important meeting to be held this evening at eight o'clock in the Veterans of France clubrooms.

There are rumors that the Incogs, last year's champions, will not be able to put a team in the field this year. Some of the Incog players have gone over to the Oak Bay club, and there will be general regret if the champions are unable to defend the Virtue Cup.

If the Incogs drop out the league will want another member. Seven clubs are required to make the league function properly. This would allow for three games every Saturday with one club holding a bye. The club standing out would travel to Cowichan for a match. The up-Island team is very anxious that Victoria arrange its schedule so as to provide a visiting team every week for them.

HOCKEY ELIMINATED FROM THE OLYMPIAD

Granites, Canadian Champions, Will Not Be Able to Play in Paris Next Year

Rome, April 11.—Only athletics in which the element of sport predominates will make up the programme for the 1924 Olympic Games which are to be held in the Colombes stadium, in the suburbs of Paris. Many of the events of a non-sporting character have been eliminated from the official programme which was published yesterday.

The international Olympic committee yesterday decided to hold regional Olympic games, one for South America and one for Central America, in 1926. Count Baillet Latour, of Belgium, official representative of the committee, has just returned from a tour of South America.

The programme gives the competitive events as Winter sports, football, polo, fencing, field and track competition, boxing, wrestling, rowing, the pentathlon, tennis, swimming, shooting, gymnastics, cycling, yachting and equestrian games.

Col. Kentish, the British representative on the International Olympic committee, said every effort had been made to keep the events of the Olympic games within the realms of athletics. Hockey was eliminated after the committee's meeting at Lausanne.

METROPOLIS UNIFORMS

All members of the Metropolis football team are requested to turn in their uniforms at the clubrooms before Friday night.

HAIR STAYS COMBED, GLOSSY

"Hair-Groom" Keeps Hair Combed—Well-Groomed

Millions Use It—Fine for Hair!
—Not Sticky, Greasy or Smelly

A few cents buys jar of "Hair-Groom" at any drug store, which makes even stubborn, unruly or shampooed hair stay combed all day in any style you like. "Hair-Groom" is a dignified combing cream which gives that natural gloss and well-groomed effect to your hair — that final touch to good dress both in business and on social occasions.

Greaseless, stainless "Hair-Groom" does not show on the hair because it is absorbed by the scalp, therefore your hair remains so soft and pliable and so natural that no one can possibly tell you used it. (Advt.)

UNDER THE SOUTHERN CROSS; AUSTRALIA AS IT IS TO-DAY

The Downfall of Mr. W. M. Hughes.

By A. C. Cummings, a Canadian Newspaperman.

ARTICLE 4.

Mr. William Morris Hughes has been compared with Mr. Lloyd George. There are many parallels in their careers.

Both are Welshmen—with all the Celtic fire, imagination and eloquence of the Welsh. Both are subtle and stubborn fighters. Both are of comparatively humble origin—Hughes at one time mended umbrellas for a living. Both were intense radicals early in their careers—Lloyd George made Limehouse speeches and Hughes wrote "The Case for Labor," a thorough-going exposure of capitalistic exploitation of the worker. Both headed coalitions during the war and both found themselves when the war was well over heading minority parties in Parliament. Both traveled far from their early opinions, Lloyd George headed what was practically a Conservative Government, and Hughes accepted a gift of £25,000 from the employers of Australia. Both have been accused of being too brilliant for a people that likes to take its politics dully, and both have become not merely the heads of their respective governments, but practically the governments themselves.

Hughes has been the uncrowned king of Australia. He was the Only Man. He won the war. He stood for Australia at the most critical period in her history, and though he failed to carry conscription against the combined Irish and Labor vote, he pushed voluntary recruiting to the utmost. He formed a coalition of Liberals and loyal Laborites, and thereby incurred the deadly enmity of the anti-conscription Labor party. He burnt his bridges for the good of the empire, in which he intensely believes.

He is a vain man, however. He believes in power and he wants to wield it. He has treated the members of his Cabinet, it is said, like office-boys. A public deputation of influential people he recently ordered to go to "blithering blazes" just because he lost his temper with them.

He has poor health—a bad digestion. He likes luxury, and travels like a potentate. Although he can be winning and delightful when he likes, his insults to newspapermen, whom once he used to court, and his disregard of his colleagues' advice created so intense a personal antagonism that at the December elections, in the safest Nationalist seat in Australia—North Sydney—he received only 4,000 more votes than his opponent, a Sydney lawyer, in a constituency where 26,000 voters went to the polls.

A little man of sallow complexion, given to thin and nervous gestures, he makes enemies as easily as a klootchman cans salmon. He has a bitter tongue, and in Parliament his jibes are remembered by others when he has long forgotten them. Hence Labor's hatred of him. He is a gadfly, and his sting rankles alike in friend and foe.

And it was amid a growing personal unpopularity he fought the last election. Figures will show better than syntax what happened.

In the last Parliament the state of parties was—

Nationalists (Hughes' coalition)	37
Laborites (Opposition)	34
Country Party (Farmers)	14

After the December elections most of Mr. Hughes' ministers were defeated, and this is how the party figures came out:

Nationalists	27
Laborites	29
Country Party	14
Liberals	4
Independents	1

On this showing the storm burst against Mr. Hughes amongst a section of his own supporters. They claimed that his personal unpopularity was the real secret of the losses of the Nationalists and the defeat of his Ministers. Like Beetle's poem in "Stalkey and Co." they

"Said it very loud and clear,
They went and shouted in his ear."

And though Mr. Hughes is deaf and uses an acousticon in Parliament he heard it all right.

In addition to these accusing figures the showing in the Senate, a portion of which retires each election, formed a further ground for attack. This showing might also be given in figures—like this:

Prior to the election—

National members of the Senate	33
Labor members of the Senate	2
Independent	1

After the election—

Nationalist Members	23
Labor Members	12
Independent	1

For this Mr. Hughes was also blamed. The party newspapers raged at him with an extreme passion of vituperation. They told him he had been beaten, that his government had been beaten and that it was all his fault. And they counselled him to stand not upon the order of his going but to go at once, in order that the Nationalists and the Farmers' party could come together and form a new government opposed to Labor.

Mr. Hughes retired to his country seat and let the political heathen, as he regarded them, rage. From time to time hints came forth from one well-wisher or another that the Prime Minister would or would not sacrifice himself for his country. But never a word from the political sphinx himself.

Beneath the surface intrigue was endless. Efforts were made to bring the Country Party in with offers of office. Approaches were made to the Labor party not to support a vote of censure in the House if the Country party moved it—on condition that there would be another election in six months, when, of course, Labor would have a better chance of taking the tide at the flood.

But all to no avail. Mr. Hughes smiled and smiled and his enemies said he was a villian. But he was merely an astute campaigner. He had not handled trades unions for nothing in the days when he used to be a union secretary. He knew intrigue and all the moves of the game of intrigue and he kept on smiling.

At last came the denouement.

His old enemy, Dr. Earle Page, whom he had ridiculed and flouted so often both inside and outside Parliament, turned the tables on him in a complete and smashing revenge. Head of the Country party, he brought the farmers to see that their hopes for the future lay in getting rid of Hughes. So they presented an ultimatum to the Nationalists that they would not negotiate nor even consider negotiations for giving their support to the Government party until Mr. Hughes was out of the way.

Mr. Hughes went. And his going, as has been said of a greater man, was not even a nevent; it was merely a piece of news.

Mr. Bruce, Mr. Stanley Melbourne Bruce succeeds him. The farmers were quite willing and thus a Farmers-Nationalist Government was patched up of no great stability, however.

Who is this Mr. Bruce? most Australians asked after they had learned he was the new Prime Minister of the Commonwealth.

"There is a noise of polite applause from ten thousand drawing rooms," said one sarcastic Labor member when his selection was definitely known.

Mr. Bruce is a soldier and a drygoods business man. He has been only four years in Parliament and Commonwealth Treasurer only for a year. He is one of those gilded beings you find in Disraeli's novels. He stands on waxen floors and his image is reflected not only in the polish of the hardwood but in the hearts of ten thousand damsels of Australia's "best families." He is cultured as befits a drygoods merchant and a noted warrior with war medals and wounds. Greatness has been thrust upon him but greatness will not suffer by his acceptance of her charms.

Thus those who know him. In his "Who's Who" of achievement, he is set down as the product of an English university and a member of the English bar. He served in the Royal Fusiliers in Flanders for several years until he was invalided home a year before the war ended, covered with honorable scars. His first step in politics came when he was touring Europe and the Commonwealth needing someone to represent it at Geneva at the League of Nations found him already there at his own expense and appointed him.

He came back to Australia, already more than half a statesman. There was a strong favor of international politics about him and politicians in Australia who have that aroma are not numerous. Hence he gained what the Maoris call "mana," otherwise prestige. When members in the House spoke on foreign affairs—which was not often—they kept Mr. Bruce in their eye. He was the authority they vaguely felt and they had better be careful.

Then when Sir Joseph Cook was sent to Australia House as High Commissioner, Mr. Hughes looked about for a successor at the Commonwealth treasury. He chose Mr. Bruce, largely for the reason that while Mr. Hughes himself had offended nearly everybody, Mr. Bruce had offended nobody.

The rest was easy. Mr. Bruce, unlike his celebrated namesake who watched the spider, has achieved success almost without trying.

He is not a cunning politician, they say, but he is a safe man, he is a good financier, he knows European affairs as few Australians know them, he is a society darling, and he has the gifts that keep men together even when they do not agree with one another.

Altogether, under Mr. Bruce Australia may not have quite the lively interest in Federal politics that was born of Mr. Hughes's unexpectedness, but at the least she will have safe and sane administration.

C. B. WETHERELL COMING.

Carl B. Wetherell, of San Francisco, Unitarian Field Secretary for the Pacific Coast, will spend a few days in Victoria at the end of this week.

On Sunday morning he will preach at the First Unitarian Church, corner of Fernwood and Balmoral Roads. The subject of his address will be "The City Courageous." Mr. Wetherell is well-known here as an able and eloquent speaker. All who heard him on the occasion of his last visit were greatly impressed by his address, and there is no doubt a large congregation will be present on Sunday morning to hear him. On Friday evening, at 8 o'clock, he will meet the members and friends of the Unitarian Church here in the Church House adjoining the church at a social gathering.

Two Irishmen were working at a quarry, and one fell over the edge.

The other, alarmed, came to the margin of the hole and called out: "Arrah, Pat, are ye killed entoirely? If ye're dead, shpake."

Pat reassured him from the bottom by saying: "No, Tim, I'm not dead, bnt spachless."—Tit-Bits.

Vancouver Island

WOMEN'S INSTITUTE MAY CHANGE ROOMS

Special to The Times.

Duncan — The regular monthly meeting of the Cowichan Women's Institute was held in the Institute Rooms on Monday afternoon. The president, Mrs. Fleming, was in the chair and over fifty members and visitors were present. The secretary read a letter from Mrs. Maclachlin saying that Mrs. Todd would be able to come to Cowichan to hold model meeting on May 10. Mrs. Todd will be asked to come and the regular meeting will be transferred to that date.

With regard to the proposed dressmaking classes the secretary reported that so far only three names of those wishing to join had been handed to her. It was therefore decided to leave the matter over until the Autumn.

Mr. Miller will again be asked to be auditor for the Institute. The discussion of "Friendly Help" matters was left over; also the roll call.

A letter was read from the Kiwanis Big Brothers Club asking for co-operation in the work of placing boys on farms. These boys are the sons of widowed mothers or orphans between the ages of twelve and eighteen. They have one boy now of fifteen years of age who is very anxious to get on a farm on Vancouver Island.

The question of appointing a committee to welcome newcomers, to let them know the Institute work and make them feel at home, was discussed and left to the directors.

Judge Helen McGill, of Vancouver, gave a most interesting and comprehensive address on "The Work of the Juvenile Court." At the close of her address a very hearty vote of thanks to Judge McGill was adopted.

A suggestion was made that the Institute change their rooms, taking a ground floor store, in which could be the library and the rest room. A committee to look into this and report at the next meeting was formed, consisting of Mesdames Fleming, Neal, W. Paterson, G. Hopkins and Miss M. Wilson.

Tea was provided by Mrs. H. D. Morten, Mrs. Stuart, Mrs. Carr-Hilton and two members of the Vimy Institute, Mrs. Robson and Mrs. Webber.

SAYWARD LOCALS

Special to The Times

Sayward, April 11.—The Sayward Women's Institute had a very interesting day on April 3, as the result of the visit of Mrs. E. Todd, of Victoria, who is making a tour of the Women's Institutes of the Island in the "Buy B.C. Products" campaign. On arrival at Sayward Mrs. Todd was met at the wharf by a representative of the institute, and was driven to the home of Mrs. J. E. Armishaw, where she was met by the directors of the institute. Luncheon was served, and the party then drove to the school house, where a model institute meeting was conducted by Mrs. Todd. There was a good attendance. Mrs. Todd was introduced to the members by Mrs. J. Walls, president of the institute. At the close of the meeting supper was served by the ladies to those who had come too far to be unable to get back to attend the evening meeting. The evening programme was commenced by Mrs. A. Brown, secretary of the Institute, who introduced the speaker of the evening, Mrs. Todd, by a few well chosen remarks. Mrs. Todd, in opening her address, stated that she was much surprised at the progress and development which she saw at Sayward, and made favorable comments on the climate, stating that the season appeared to be much further advanced than to the south of the island.

The speaker aroused the feelings of those present by her very able address on "Buy B.C. Products." At the close of the address J. E. Armishaw conveyed to Mrs. Todd the thanks and appreciation of the residents for the very interesting and educating address she had given, and on behalf of the residents promised the full support of Sayward in this very important campaign. The day's work was brought to a close with a dance.

A special Easter service was held in the schoolhouse on April 5 by the Rev. Mr. Scott. He was accompanied by his brother, who sang several selections during the service which were much enjoyed by the large number of residents who were in attendance.

Mrs. A. Brown left on Wednesday's boat for an extended visit to Vancouver.

Mrs. G. James, of Vancouver, is visiting her parents, Mr. and Mrs. J. E. Armishaw.

The weather continues very warm, and planting in the valley is general.

H. A. Armishaw, Sayward's postmaster, is visiting in Vancouver.

G. Lawson has commenced the building of an up-to-date residence on his holdings, which are known as "Bayview Farm."

RURAL NURSING REPORT.

Metchosin.—The following is the report submitted by the nurse in charge to the Esquimalt Rural Nursing Service: 8 schools visited, 8 school buildings inspected, 14 visits to schools, 160 pupils inspected, 40 home school visits, 10 health talks given in schools and health literature distributed, 4 pre-natal visits, 12 child welfare visits, 17 home visits, 5 telephone consultations, 57 nursing visits, including Metropolitan-paid and free nursing visits.

The Metchosin Tennis Club dance bids fair to outrival the last one, judging by the elaborate preparations. Gerry Schofield's orchestra has been engaged.

ROYAL OAK BOY SCOUTS

The Royal Oak Bay Scout Troop and Pack held a very successful concert and dance in Royal Oak Hall on Friday evening, with Reeve G. F. Watson in the chair, who congratulated those responsible for the formation of the Scout Troop in Saanich, and wished them every success. Scoutmaster S. W. Raven explained the Scout movement and appealed for some of the young men to assist in the work, as the troop was already assuming large proportions, scouts coming in from as far as Sluggett on the one side, and Burnside and Strawberry Vale on the other. A well balanced programme, composed entirely of local talent, was then presented to an appreciative audience. Mrs. S. W. Raven, who was responsible for the arrangements, wishes to thank most heartily on behalf of the troop all those who so kindly assisted, also to thank Messrs. Duck, who very generously played for the dance.

Those contributing to the programme were: Mr. Gold, Messrs. Duck, Mr. Amey and Mr. Ibbotson; solo, Mrs. A. T. Hodgson; recitation, Miss S. Ferrie; character songs, Miss M. Ferrie; recitation, Miss L. Raven; violin solo, Miss M. Brogan; two odd songs, Miss E. Nimmo; old maids' tea party, Misses Young, Raven, Stone, Ferrie; duet, Mrs. A. T. Hodgson and Mr. S. W. Raven; quartette, Messrs. Wood, Hodgson, Ibbotson Sr., Raven and Ibbotson Jr.

GIVES "HOT DOG" DANCE AT SIDNEY

Special to The Times

Sidney — The Berquist Hall was crowded on Monday night, when the crews of the tug Point Ellice and the dredger Ajax gave a hot dog dance. Many people came from Victoria. The music was supplied by Mrs. Gleason, of Victoria and Howard Robinson of Elk Lake.

A very interesting and instructive bee meeting was held at the Experimental Farm the other day. There was a good attendance. Professor Straight took the members to the orchard and pointed out three apple trees, all of the same age, condition and variety which are to be used as experiments to determine the value of bees in polonization. One tree is enclosed in a muslin cage with a colony of bees, the second enclosed in a muslin cage without any bees, and the third tree is in muslin of a large enough mesh to exclude bees but to allow flies and insects to enter. These trees are only to remain covered during the flowering period.

The next meeting is to be held at Mrs. Bowman's "Ardmore" on Saturday, April 14, at 2 p.m., when a demonstration will be given on Spring cleaning the hive.

MEDICAL ASSOCIATION MEETS.

(Special to The Times.)

Nanaimo.—The Nanaimo branch of the British Columbia Medical Association, with twenty-eight members on hand, met Saturday night in the Odd Fellows' Hall, and among those present were: Dr. A. S. Munro, Dr. W. B. Burness and Dr. C. J. Fletcher, of Vancouver; Dr. Butters, of Courtenay; Dr. McNaughton, of Cumberland; Dr. Davidson, of Qualicum Beach; Dr. Davis, of Parksville; Dr. Rogers, of Chemainus; Dr. Henderson, of Ladysmith; Dr. Shaw, of Campbell River; and also doctors from other points.

It was the occasion of the annual general meeting of the Association. The election of officers resulted as follows: President, Dr. W. F. Drysdale, Nanaimo; Vice-President, Dr. McNaughton, Cumberland; Secretary-Treasurer, Dr. T. J. McPhee, Nanaimo; Executive Committee, Dr. R. Butters, Dr. George A. B. Hall, Dr. L. T. Davis and Dr. Ross Lane.

At a meeting Saturday night, the Nanaimo and District Homing Pigeon Club was reorganized with a membership of thirteen flying members, the following officers being elected for the coming year: President, T. Wilkinson; Vice-President, C. Reinhard; Secretary-Treasurer, T. Naylor. The following races were decided on: The first race will take place next week-end and other races the following week. Victoria, Everett, Puyallup, Castle Rock, Portland, Salem, Eugene and Ashland.

The semi-finals for the Davenport Shield were played over the week-end, Nanaimo City winning their game from Northfield, while South Wellington and Merchants United played a draw. Overtime sessions were required on both occasions.

In the first game between the Nanaimo City and Northfield, although the former had a decided edge on the play their shooting was erratic, and it was only after the first half of the half an hour overtime had been played that they discovered the goal and scored two goals within the space of five minutes.

In the Merchants United-South Wellington game, ninety minutes were played without a tally and overtime was called for. The overtime resulted in no score. The game is to be replayed in the near future.

NEWS AND NOTES FROM THE MINES

Trail Shipments.

Ore receipts at the Trail smelter for the first three months of 1923 made the record-breaking total of 115,133 tons, which is 12,910 tons more than was recorded for the first quarter of 1922, which, itself, achieved a record figure.

Last year's great start was owing to the pace hit by the Sullivan. The list of custom shippers in that quarter was small.

This quarter's record has been made in spite of the Rossland mines being closed down while building operations are in progress at Kimberley.

Two famous old shippers, the Emerald silver-lead property of the Sheep Creek camp, and the Van Roi of Silverton, are on the list of Trail shippers for the last 10 days of March.

The 10-days' ore movement is a record breaker, 14,001 tons of ore and concentrates being received at the Trail smelter during that period.

The Consolidated company's own properties have passed the 100,000-ton mark in the same list, their total being 100,825 tons. This leaves 14,288 tons of custom ore from the 40 private shippers on the list.

Following are the 10-days' receipts: Black Rock, Northport, Wash., 81; Emerald, Salmo, 30; Henderson group, Smithers, 50; Knob Hill, Republic, Wash., 355; Lone Pine-Surprise-Last Chance, Republic, Wash., 331; Paradise, Lake Windermere, 44; Surprise, Republic, Wash., 216; Silver Hoard, Ainsworth, 42; Silversmith, Sandon, lead 135, zinc 235; Standard, Silverton, 32; Van Roi, Silverton, 47; company mines, 12,403.

An epicure dining at Crewe
Found quite a large mouse in his stew.
Said the waiter, "Don't shout
And wave it about—
Or the rest will be wanting one too!"

Abbey's EFFERVESCENT SALT
Regulates the Stomach

for over fifty years ENO has maintained its superiority

For the sake of your HEALTH Insist on ENO

Prepared only by: J.C. ENO Ltd., "Fruit Salt" Works, London, England

Agents for North America: HAROLD F. RITCHIE & Co., Ltd., 10, McCaul St., TORONTO

All through the long years of its well-doing the pure quality and careful preparation of ENO's "Fruit Salt" have never varied. Today it is known and appreciated by countless millions of happy folk in Canada and throughout the rest of the world. Imitations and so-called "similar" preparations have come—and gone—and a few still linger—but ENO goes on for ever fulfilling its mission as the greatest health-giver of the age. You can place every confidence in this famous British product—because time and experience have *proved* it to be the best.

ENO's FRUIT SALT

There is no household that is not healthier and happier for the morning glass of ENO. It cleanses and refreshes *internally* just as soap and water removes all impurities externally. It keeps people fit and able to ward off illness—it *makes* people fit who suffer from faulty digestion and other internal disorders. Ask your druggist for ENO's "Fruit Salt"—and always keep it handy.

402

"Have you a Twenty Pay Life Policy?"

A true story of a Canada Life Policy issued over forty years ago.

At age 30 he secured a $5,000 Twenty Pay Life Policy.

At age 35 he received his first Dividend, which was added to the Policy.

At age 50 he received notice that his Policy, with 20 years' Dividends, was fully paid for.

At age 70 he withdrew the cash value for his personal use. For years he had $5,000 protection, and the cash value with dividends now amounted to $6,140. He had paid only $2,830 in premiums.

If he so desired the company would have given him this $6,140 as a monthly income of $66.50 for life.

A Policy on your life will do much towards carrying out your intentions—whether you live or die.

Nothing can absolutely replace your life—but a policy will in some measure offset the financial loss which will come to those who now look to you for support.

It may pay off the mortgage, supply food and clothing for your family, keep the children at school.

It may be all that is left of your life work—to keep you in comfort in your old age.

But—your Policy must be large enough.

The Twenty Payment Life

policy is selected by many for the following reasons:

Premiums cease in twenty years—therefore your policy will be fully paid for before you reach later life—when your earning power will have declined.

Cash values increase year by year, and after the third annual premium the policy cannot lapse as long as sufficient value exists.

Dividends are paid during the twenty years and as long as the policy remains in force thereafter.

After one year the policy is indisputable, and you may reside or travel in any part of the world, or engage in any occupation (except aviation) without affecting your insurance.

A twenty pay life policy will provide an amount in event of death equal to twenty or thirty times the annual premium, and produce an estate of $2,000, $5,000, $10,000, or more as arranged.

An Easy Savings Plan

These active progressive years of life in which you are earning the most money are the years in which premiums can be most easily met.

Twenty years is a convenient period and premiums spread over that length of time are moderate and easy to handle.

If You Are Insurable

—do not delay decision on this important matter—delays are dangerous.

Canada Life

P. R. FLEMING
Central Building.
VICTORIA

Canada Life Assurance Company, Victoria
Dear Sirs—Without obligation on my part, please send me particulars of your Twenty Payment Life Policy.
Name .....
Address ..... Born ..... day of ..... 19..

Surpassing

all others in Delicacy and Fragrance.

"SALADA"

TEA

H282

SEALED PACKETS ONLY EVERY LEAF PURE

NOTES FROM JAMES ISLAND.

Special to The Times.

James Island:—A general meeting of the Tennis Club here was held in the Assembly hall last Thursday, quite a number of members being present. It was decided to carry on with the two courts for the present. The following committee was appointed to draw up plans for the coming season: Mrs. W. Thomas, Mrs. J. Malcolm, R. H. Lyons, chairman; W. Rivers, E. A. Eyres, and C. W. Holland, secretary. The secretary will be glad to arrange matches with other clubs.

A delightful birthday party was held last Saturday afternoon at the home of Mr. and Mrs. E. P. Allen, in honor of their daughter Peggy's fourth birthday. The youthful guests included Molly Bigwood (Victoria), Barbara Ford, Pamela Thornton, Jill Biller, John Biller, David Boyees (Vancouver), and Jock Allen.

Guy W. Walker, of Victoria, spent last week-end visiting Mr. and Mrs. J. Thompson. During his stay he found time to call on several old friends.

The regular weekly bridge club members met at the home of Mrs. Pearce last Wednesday afternoon, three tables of players being present. Mrs. W. Rivers won the first prize, the consolation being awarded to Mrs. J. Bawkes.

Last Thursday night the final games for the Moore Bowling Shield were played off between Rivers's and Thompson's teams. At the end of the series each team had twenty-eight games, so a play-off was necessary. Rivers's team emerged victorious, although only after a hard struggle. In the first game Thompson's led up to the ninth frame, but fell down badly on the tenth, three men missing spares and one drawing a split. The second game was not so close, Rivers's men leading all the way.

Three games were to have been played, but Rivers' won the first two, rendering a third unnecessary. Scores follow:

First game—	
Rivers's	7-8-5
Thompson's	7-6-0
Second game—	
Rivers's	7-5-8
Thompson's	7-3-7

A jolly party made the trip into Victoria last Friday and attended the Shriners' dance. The following were among the party: Mr. and Mrs. R. H. Lyons, Mr. and Mrs. W. Rivers, Mr. and Mrs. J. Van Norman, Mr. and Mrs. N. Moore, Mr. and Mrs. C. W. Holland, Mr. and Miss Eyres, and Mr. and Mrs. F. Kennedy.

Mr. J. Thompson paid a visit to Vancouver last week-end.

Mrs. G. Newberry and two children, of Victoria, were visitors here last week-end.

Treat Your Liver Fairly

Help your liver act right

A disordered liver throws the whole system wrong and affects the health generally. Beecham's Pills act directly on the liver, cleanse and strengthen the stomach, regulate the bowels, remove all impurities from the system, and make you fit and well. You can have a healthy body, strong nervous system, bright eyes and clear complexion if you

Take Beecham's Pills

Sold everywhere in boxes

25c—40 pills
50c—90 pills

"Under the Southern Cross"

A Reply to Mr. Cummings *By C. K. Christian*

Under the above heading you published three articles from the pen of a Mr. A. C. Cummings, which, in the light of justice towards a great branch of the British Empire family of young but sturdy democracies, should not be allowed to pass unchallenged.

Mr. Cummings may be a great Canadian reporter; indeed, he must of necessity be a very great reporter to write such a series of articles in the emphatic strain in which he has written on the subject under review, embracing such a wide compass as the country, its people, its traditions, its customs and its politics.

I would primarily be interested to know how long Mr. Cummings sojourned in Australia, and just what particular places he visited while there, also the sources of the information given him which inspired the articles.

Personally, I would be very reluctant to write in any other strain than "A Few of My Personal Impressions" about any country unless I had lived for a long number of years in very close touch with the people, and even then my diffidence would be such as to compel me to make positive sureness of my facts before broadcasting them to the world through the columns of an old-established and reliable newspaper with a reputation for wholesome and clean journalism as journalism is generally accepted in respected newspapardom.

Permit me, if you will, to review some of his statements of fact, for the articles say, "Australia, As It Is To-day," and endeavor in offset to present another viewpoint.

Mr. Cummings states "the Sydney suburbanite travels to and from his work in those preposterous dog-boxes that the Englishman borrowed from the stage-coach." While granting that on the long runs the English type of carriage is in use, as also on the Paris-Lyons-Mediterranean, I am immediately impressed with the fact that the writer of the above statement must belong to the "globe-trotter" type, and surely knows not of what he writes, for as a matter of fact on every suburban line for the past 35 years or more the corridor car has been in use, graded in two classes, the first class being elaborately upholstered in plush and tapestry, while the second class is of the more serviceable cane similar to our own street cars here, and though 25 years ago these cars were imported from St. Louis, U.S.A., it might surprise Mr. Cummings to know of the existence of the Clyde Works, just eleven miles out of Sydney, where all the rolling stock used on the railways and tramways is built, and it might also be of interest to him to know that they build their own locomotives at the same place and also at other engineering works adjacent to Sydney.

His next commentary is broader in its reach, and he speaks in a belittling strain of the use of the silk hat and frock coat; the cricket-score temperatures; the narrow view that all outside Australia are foreigners; the dull newspapers; the separated sexes in bathing; the English music hall at its worst; the Cockney twang; the love of beer and horses; Governors (State and Federal); and the notion that the British Empire (I would surmise he means Great Britain) is a wholly benevolent institution.

This is certainly a remarkable summary of a people, and must certainly cause a smile to the person who really knows the country and the citizens thereof, but in view of the fact that many have read Mr. Cumming's articles and may be led to believe them true, a few brief comments may suffice in defence.

Yes, they actually wear silk hats and frock coats there, just the same as they do in every other civilized country in the world—on certain occasions. Why, I have actually seen here in Victoria, the Premier of this wild Province wearing this mediaeval headdress and sartorial display, so why comment on the Antipodean?

The average Summer temperature in Sydney is 96 degrees, though on "special occasions" they experience a heat-wave for three or four days, and rarely for a week, when the thermometer records 105 degrees, which is certainly hot, though I believe the record was attained when the 110 mark was touched, but why allude to the records when writing of general conditions? Mr. Cummings did not say that no matter how hot the day may have been, it is invariably followed in the evening with a delightfully cool breeze, which permits of refreshing sleep.

"That all are foreigners" must have some reference to the only country in the whole world that has had the moral courage to enforce the policy of a "White Australia."

"The dull newspapers." Perhaps some articles were submitted on "Canada As It Is," and were rejected—which perhaps accounts for the idea "dull." Cities of a million population usually do (?) have dull newspapers.

"Separated bathing." Did Mr. Cummings ever go to the dozens of beaches around Sydney and take a real look, or was it because the girls wear the same type of bathing suit as the men, and the scribe could not tell the difference?

"The music hall at its worst." The vaudeville promoters pay periodical visits to London and New York and engage the leading stars as a regular diet for their patrons—so that it is only a matter of viewpoint as to whether it is good or bad.

"The Cockney twang." There are many counties in England where the English language is spoken, and it is only a mere question, "Which is English?" Australians claim they speak correct English—so do the Scotch.

"The love of beer and horses." The prohibition idea has not yet taken on, or even Government control, and they produce some "nags" and race them, too. These nags are of the purest blood stock, and the King of England has some horses in his stables that have been sired by celebrated Australian stock. King Edward VII once won the Derby with a son of "Carbine," the famous Australian stallion which sold for the record price of 29,000 guineas.

"Governors." Perhaps Mr. Cummings is not aware that Imperial Governors are desired by the Australian people with about as much enthusiasm as the average property owner of Victoria desires increased taxation.

"Great Britain a benevolent institution." Australia is on record as the first of the "Children of the Empire" to establish its own navy, which I think discounts any idea of benevolence, and, Mr. Cummings, a condition of the contracts originally let for the construction of the ships which formed the nucleus of this celebrated fleet, half of which was built in Great Britain, was that a selected number of Australian workmen were employed in the British shipyards and instructed in construction, and then the other half of the "fleet" was built locally. This was the fleet that did not altogether "save the empire," but it just played its modest part in the great scheme of things, just the same as the "Rainbow" played its part when the "Nurnberg" and "Leipsig" were patrolling outside Prince Rupert.

Canada has ten Parliaments for nine million people, and Australia has seven parliaments for six million, so where is the kick?

"The camel is used as a beast of burden where railways ought to be." This is crude. Why not say that prior to the building of the transcontinental railways from Perth in the west to Brisbane in the east and from Port Darwin in the north to Oodnadatta in the south the camel was used. It is so easy to convey wrong impressions.

And so the articles go on. It is all so wide of the mark that I would require as much space to tell the real facts, and it is only my intention to briefly touch on the more glaring "features."

Mr. Cummings, speaking of the people, says: "Though they have what in Canada would be considered admirable art galleries, they have produced little of permanent value in art or literature." What constitutes permanent value? If the hanging of a painting in a National Art Gallery is not permanent, then what is? If poems that are quoted all over the English-speaking world are not permanent, then what is? The Sydney art gallery is a palatial structure of massive Roman architecture situated in the Sydney Domain, and occupies what may be compared with a city block, in area, built of solid sandstone masonry, and embodying about twenty courts, each set apart for different styles of paintings, while the floor is occupied with every form of sculpture. Much of this is the work of local artists, while many of the world's most famous canvasses decorate the walls. To have a picture hung in the National Gallery is an artist's dream and many Australian artists' dreams have come true—permanently.

Adam Lindsay Gordon, Henry Kendall, Grant Hervey, Banjo Patterson and Henry Lawson are Australian poets. Are their works not permanent art in literature?

Nat Gould wrote quite a few racing stories, many of which have been dramatized; Guy Boothby created "Dr. Nicola," which has also been dramatized; Dr. David accompanied Shackleton to the Antarctic and discovered the South Magnetic Pole, and his book on the subject is standard; Dr. Mawson headed an expedition to the Antarctic and his book is also standard; Dr. Muskett is the author of a standard work on "The Health of Infants." All these are Australians, and again the question arises—what is permanency? Did Nellie Melba or Ada Crossby, the world's greatest soprano and contralto respectively, in their day, represent art? Again, would an inartistic people possess the largest pipe organ in the world (in the Sydney Town Hall) and would the same people fill the hall (which seats over 4,000) to listen to the music of the great composers every week at the recitals if they did not possess in a very large degree the artistic temperament, and is it not a fact that all professional singers and theatrical stars say if they can satisfy an Australian audience they feel sure of themselves? If so, why? Surely there must be some reason for this general commentary.

The inference is made that Australians are still "untamed," which reminds me of one of my first experiences in America when I was introduced to two young men as an Australian. They both stood awe-stricken, staring at me as at some strange animal. Then one of them said, "Are you really an Australian?" and on my replying in the affirmative this young man said, "Gee whiz! I thought they were all savages out there." I don't recall the young man's name—perhaps it was Cummings.

The impression is created that mutton is the daily diet. What about rabbits? Did the Canadian reporter extend his travels to Queensland and view the great cattle ranges, from which source comes the supply of beef which Australia so plentifully exports to all parts of the world, or did he take a trip to the north coast to see the plant of the N.S.W. Meat Preserving Co., which cans every variety of meat product, and whose export trade is one of the largest in the Commonwealth. Incidentally the Canadian troops in France dined many times on "bully" which came from this plant. Furthermore, did the Canadian reporter investigate the operations of the Government trawler which supplies the municipal fish markets at Wooloomooloo Bay with the abundance of fish which the community buys at bottom prices?

To state that the houses are roofed with iron painted red is making capital out of a minor detail. The making of corrugated galvanized iron is a large industry, and the iron is used for many general purposes, one of which is the roofing of the cheaper types of houses, in relative comparison to shingles in British Columbia, and even they are used, too, and both make excellent roofs, but the more general fact is that the more modern houses are roofed with either slates, cut and put on in the same size and manner as shingles, or for more permanent and artistic usefulness with the heavy interlocking red tiles, which, though more costly than the slates, are more reliable for weatherproofness and are decidedly permanent.

"The streets are so narrow in Sydney that they are traffic bound, and it is necessary to send the people under the earth in order to get from place to place." This is certainly terrible! Some years ago London introduced to the world "The Tube"; later Paris followed with "The Metro"; later still New York installed its underground system. All three did these things for the same reason, yet who would close them and restore the previous condition? Yet my friend says the Australians are forced into the earth to get from place to place.

Sydney without its harbor would have nothing to boast of except its beautiful Park—the Domain," says Mr. Cummings. This is the biggest joke of the lot. How all your Sydneyite readers must have laughed over this item, which proves conclusively that the Canadian reporter took Australia "on the fly." The Domain is what in England would be termed a "commons," a place where all the characters assemble on a Sunday afternoon to expound their pet theories and "isms"—the phrenologist, the I.W.W.'s, and every other fanatic. Outside the Art Gallery, not a piece of ornamentation from an artistic standpoint, in any part of it.

With the exception of one entrance next to the old Government House it is necessary to pass through the Domain to enter the Botanical Gardens, yet not a word did I find about this paradise. I have visited the beautiful garden in the Bois de Boulogne, Les Jardin des Plantes, and the floral terraces at Versailles all of which are beautiful to the last degree, but even they do not eclipse the beauties of the Botanical Gardens, immediately adjacent to the Domain, with their wonderful ornamental flower beds, artificial lakes, statuary, aviaries and remarkable water frontage, yet Mr. Cummings failed to note any other park than the Domain. For fear I may fail in my courtesies let me draw his attention to Hyde Park in the heart of the city; Centennial Park and last but not least the Great National Park, the week-enders' paradise to which he is transported at a return fare of one shilling, 25 miles out of the city, where all the beauties of both mountain and stream are to be found, with every facility for the picnic scattered over its many square miles.

Without mentioning the harbor, of which much humorous capital has been made, I think it unnecessary to deal with the article on the political situation as the writer expressed it. The subject as it is dealt with is so much of the "Cook's Tourist" type that it would be a trespass on valuable space to deal with it. The old "gag" of the Federal Capital and the "chestnut" about Sydney and Melbourne. Plainly the writer is as much at sea on this subject as the matter dealt with in this review. The ancient wheezes about the farmers, the labor party and the old reliables who are always "it."

My thanks are extended to you for affording me this opportunity to criticize a series of articles which are misleading and will certainly create an erroneous impression and my only reason for so doing is founded on those immortal lines that bring home to every human of any nationality if he reads a report of the country that gave him birth that he knows is not in accordance with facts:

"Breathes there a man with a soul so dead
Who never to himself hath said,
'This is my own, my native land.'"

I was born and raised in Australia; I have lived in (and worn the uniform of) Canada, and love the great young country with its bigness; I think that fair play is bonnie play, but it is not fair play to state impressions as facts unless you are absolutely sure of your ground, and your contributor on this occasion is slightly out of his depth.

I entertain no hard feelings for Mr. Cummings. He is a journalist and has to write for his living, but a story should carry a title appropriate to what is to follow and it can scarcely be conceded that the title chosen "Australia As It Is" was truly appropriate to what followed as I have briefly endeavored to prove.

C. K. CHRISTIAN.
Coral Court Apts. April 7, 1923.

"I wonder if Professor Kidder meant anything by it."

"By what?"

"He advertised a lecture on 'Fools,' and when I bought a ticket it was marked 'Admit One.'"

B.C. GIN PILLS FOR THE KIDNEYS
TRADE MARK REGISTERED
THE WORLD'S BEST REMEDY FOR ALL KIDNEY AND BLADDER TROUBLES
350 R

NEW RADIOLOGIST NAMED BY BOARD

Dr. J. W. Warren, of Calgary, Selected for Jubilee Hospital

Dr. J. W. Warren, radiologist at the Calgary General Hospital for the past four years, was chosen last night at a special meeting of the Jubilee Hospital directorate to fill the vacancy created by the resignation of Dr. L. K. Poyntz. The successful candidate is one of five applicants who submitted their names to the board. The decision of the board will be wired to Dr. Warren, and a favorable reply is expected in the immediate future.

Dr. Warren is a well-known Canadian radiologist who saw extensive service in France during the late war. In one hospital for wounded soldiers where he was in charge of that work no less than 15,700 photographs were taken in a short period. He became attached to the Calgary General Hospital in 1919, and from that date has been identified with that institution. Dr. Warren's application for the post was supported by able references.

Dr. L. K. Poyntz, who is retiring from the post of radiologist at the hospital, has accepted a chair in the faculty of a university at Portland.

"MILLBANK"

10 For 15¢

25 For 35¢

THE QUALITY CIGARETTE

IMPERIAL TOBACCO COMPANY OF CANADA, LIMITED.

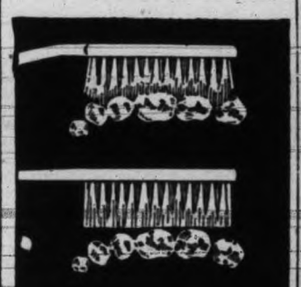

The Pro-phy-lactic Tooth Brush *really cleans* between the teeth. The ordinary tooth brush merely brushes the surface.

"A Clean Tooth Never Decays"

SAVE your teeth and your money by visiting your dentist four times a year. Frequent examinations cost little—delays are expensive.

Clean the teeth regularly twice a day with the Pro-phy-lac-tic Tooth Brush.

The tufted bristles easily penetrate into every crevice. The curved handle makes it possible to clean even the backs of the back teeth. Always sold in the yellow box.

Pro-phy-lac-tic Tooth Brushes come in three sizes—adults', youths', and children's; and in three degrees of stiffness—hard, medium, and soft.

Sold by all dealers in Canada

EVANS & CO., Limited
247 St. Paul St. West, Montreal
Sole Distributors

Pro-phy-lac-tic Tooth Brush

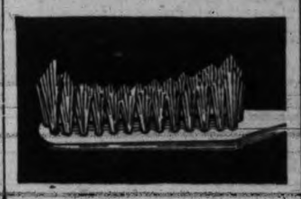

CLOSED

Thursday and Friday

All Day

VICTORIA'S GREATEST STATIONERY HOUSE

Macey Abell Co., Ltd.

Will Be CLOSED in Preparation for the

Greatest Sale

of STATIONERY, OFFICE SUPPLIES, ART GOODS, LEATHER GOODS, Etc., Ever Held Anywhere!

SALE

Will Start 9.30

SATURDAY MORNING

WAIT!

LOWEST PRICES EVER!
SEE FRIDAY'S PAPERS.

MACEY ABELL COMPANY, LTD.

617-619 View Street

Canadianizing Canadians

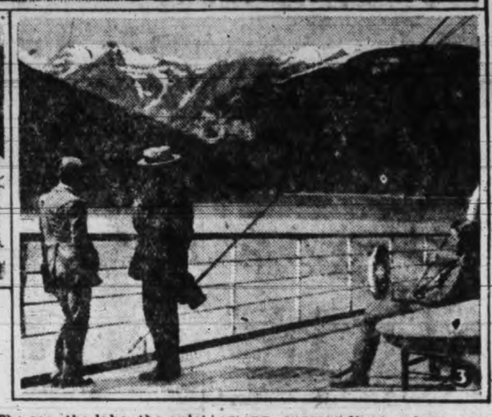

1. The Ramparts—Amethyst Lake, Jasper National Park
2. Lord Byng of Vimy, Fording a Stream in Jasper National Park
3. Portland Canal on the Alaskan Coast—Scenic Seas of the North Pacific

"We have to-day travelled through the most glorious scenery it has ever been my privilege to witness."

In this simply-worded sentence, uttered during the course of a speech at Prince Rupert, the Duke of Devonshire, statesman, diplomat and traveller, paid tribute to Canada, of which he was then Governor-General. Like many of his predecessors he was no stranger to the beauties of nature in many parts of the world. Yet during his stay in this country he repeatedly extolled the fascination of Canadian scenery.

To-day Canadians are realizing that there are many wonderlands within the boundaries of their own country, as fair as anything that some of them have travelled over half the earth to see. That knowledge has given a great stimulus to their desire to know more about Canada by personal observation. Hence the growing appreciation of the educational value of travel intelligently planned and carried out. Many Canadians indeed plan their business trips so that they may be able to devote a little time to visiting beauty spots that lie in their course. Thus they find brief relaxation from the complexities and strain of modern business life.

It is in the summer months, however, that the minds of the majority of Canadians are turned to travel. The sea, the lake, the quiet streams, the mountains, the rolling plains and the great forests, all have their appeal to the seekers of recreation, health, and pleasure. Summer resorts and journeys full of charm and attractiveness are legion in their choice. But the trip of all trips, the one that is essential to the completion of knowledge by Canadians of Canada, is that across the Dominion to the Pacific coast. On the way lies Jasper National Park, a desirable stopover point, which is an historic as well as gorgeously beautiful area. David Thompson, explorer and idealist, struggled with dauntless courage through this section of the country in 1810. In 1811 the Athabaska Pass through the Rockies was discovered, and about 1826 the Yellowhead Pass became known to the white man.

The men who led the way and blazed the trails through these passes were fortunate if they made more than six or eight miles a day. Their discoveries opened a new route between the Pacific and Hudson Bay, over which, twice a year, dog sleigh and pack horse made trips with goods and passengers. That was considered one of the marvellous feats of the time. To-day this land of wonder may be traversed in a modern railway train at a speed of forty miles an hour, or may be viewed in leisurely fashion over roads and well defined trails, by those whose time permits of camping and exploring among surroundings whose ever-present beauties are a source of never-ending amazement and delight.

To the travellers who journey thence on the Pacific coast, with its charm of climate, scenic setting, and growing cities and towns, there is in prospect the finest water trip in the world. The 750 miles of ocean voyage from Prince Rupert to Vancouver and Victoria, or on to Seattle, is incomparable in its beauty. This trip is a fitting climax to the succession of gorgeous scenic pictures that can never be erased from the observant mind.

Nature has been lavishly kind to Canada. Her resources in natural wealth are beyond human computation. The greatest factors in the development of these are the railways. What they have done to develop the country in a material sense can never be adequately described. Now they are bringing not only Canadians, but tourists from all over the world into touch with the matchless natural wonder places of the Dominion. They are in a very large measure responsible for the awakening to the fact that a land can be rich in all that makes for a great agricultural and manufacturing nation, and yet be noted to the ends of the earth for its scenic delights. In these phases of development the Canadian National Railways System is active.

A trip across Canada aside from the pleasure it gives, will prove to be of inestimable educational value.

Russia's Object Lesson to the Labor World

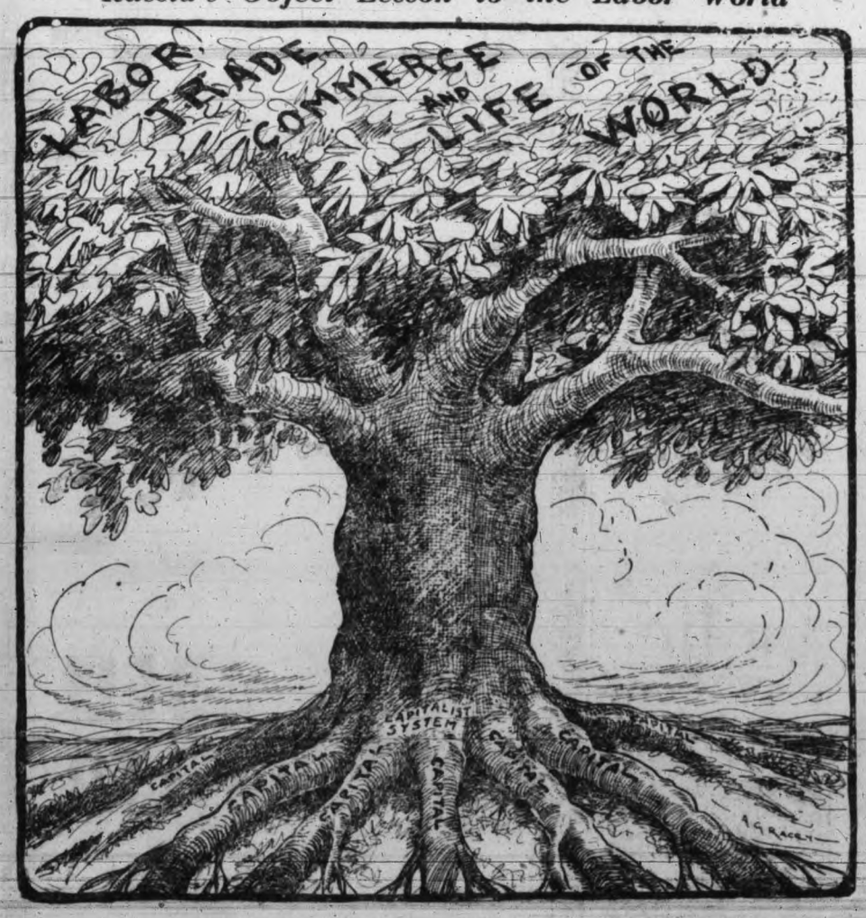

Destroy the Roots and the Whole Tree Perishes.

WOMAN TO PRISON FOR FIFTEEN YEARS

Mrs. Christensen Sentenced at Edmonton; Convicted of Murder at First Trial

Edmonton, April 11.—Found guilty of manslaughter, Mrs. Irene May Christensen was sentenced to fifteen years' hard labor in Prince Albert Penitentiary by Mr. Justice Ives last evening.

After the announcement of the jury's verdict and after the judge had pronounced the sentence, Mr. McCaffery, counsel for Mrs. Christensen, commenced to make an appeal fo rthe prisoner but was overruled by the judge, who informed him that any pleas for clemency lay entirely with the parole branch. But five minutes was consumed from the time the jury entered until the prisoner was helped down stairs to the cells by the police matron and constables.

It was Mrs. Christensen's second trial. At the first trial she was found guilty of murder and sentenced to death. The Appeal Court granted her a new trial and the prison sentence last night was the outcome.

Christensen was shot and killed at Dapp, Alta., September 29 last. Mrs. Christensen entered a strong plea of having acted in self-defence in firing the shots which caused her husband's death.

AMERICAN DAY AT MAY-TIME FROLIC

May Queen Competition Is a Popular One

Children's Feature to Be Attractive; Venetian Night

While the celebrations in this city, commencing on May 24, will be known as Victoria's Maytime Frolic each day is to have its special designation. The suggestion was made, at last night's committee meeting, by Fred W. Marsh, who is managing-director of the celebrations. The committee decided that the wisest course to take was one that would attract outsiders to the celebration, so that the following names have been given: May 24, Queen Victoria Day; May 25, British Columbia Day, and May 26, American Day. These two latter days will be of particular interest to non-residents as programmes will be arranged which will interest visitors to this city.

Advertising.

It was announced, while discussing business arising from the minutes, that the Tourist group of the Chamber of Commerce would look after a great deal of the outside advertising. This group voted the sum of $500 toward the publicity of the three-day carnival, while Arthur Kerr, of the Outside Participation Committee, stated in his report that widespread publicity was being given the carnival through communications sent out to the various clubs, and organizations of the many cities on this coast. Mayor Hayward is chairman of the committee, and he has attached his signature to the letters which have been sent to Bellingham, Portland, Seattle, Vancouver and many other places. A large representation of out-of-town participants is expected.

Parade Committee.

E. G. Morley was appointed chairman of the parade committee, while Dan Campbell was specially appointed to this committee and the executive to interest the ladies' organizations, schools and Parent-Teachers' Associations in the participation of children in the parade. It was thought that Mr. Campbell could best handle this phase as he understood the sentiment of the teachers toward the celebrations having formerly been a teacher himself. The committee was assured that there would be very little work attached to the children's feature of the parade, but would be probably one of the prettiest and most attractive features of the entire programme. Each group of school children will represent some flower or gnome, and this would be an added attraction to the parade.

Finance Committee

The finance committee has been appointed to take charge of the finances of the celebration. The following comprise the committee: J. W. Spencer, E. C. Smith, city treasurer; Alderman Leeming; J. W. Hudson, of the North American Life Co.; Mark W. Graham, treasurer of the Jubilee Hospital Board, and E. W. McMullen, manager of the Bank of Montreal, Douglas Street branch.

Other committees to be appointed was a community group under the chairmanship of Frank Waring, a sports committee under the chairmanship of Alex Peden, a co-ordinating committee under R. A. Macintyre, and a regatta committee under Arthur Manson.

Regatta

Arthur Manson reported on his work done with the regatta committee and gave the names of those who were to act upon it. The members assured a most versatile programme this year. Lieut. Oland, of the naval garrison, for instance, will be able to introduce novelties in the way of regatta competitions, while the other members also have ideas.

H. E. Watts, delegate from the Elks to the citizens committee, gave an enlarged and revised report on the Venetian night, which is proposed to be one of the great evening features of the programme and one of particular interest to visitors. The whole affair will be conducted on a much larger scale than last year.

The whole-hearted support of the city is behind the carnival, if the support being given the May Queen contest can be taken as any criterion. The Rotary Club, Kiwanis Club, Kumtuks Club, Hudson's Bay Store and many other organizations have promised to enter a competitor for the Honor of May Queen. Already arrangements are being completed for the holding of this competition and headquarters have been named at 372 Sayward Building.

Miss Margaret Clay, of the Victoria Public Library, has kindly consented to give her assistance on the library committee, the duty of which is to collect folk lore and pageant material. Herbert Kent was announced as chairman of the pageant committee at this stage of the meeting, while it was also intimated that J. H. Fletcher would be chairman of the band committee.

The man who does not know what to do with his hands should not try to play bridge.

COSTS LOWER THAN IN DECEMBER, 1921

Federal Labor Minister Speaks of Cost of Living

Ottawa, April 11.—The cost of the average family budget in March, 1923, was fifty-five points higher than the normal 1913 figure, as compared with sixty-two points higher when the King Government came into office in December, 1921, Hon. James Murdock, Minister of Labor, stated in the House yesterday when Labor Department estimates were being voted.

In April, 1922, he said, the average cost was fifty-two points higher and continued so until December, when it became fifty-three in January, 1923, fifty-four; February, fifty-four, and March, fifty-five. This, Mr. Murdock said, was the customary Winter increase.

Money Voted.

Estimates of $140,00 for printing, paper, etc.; $45,000 for The Canada Gazette, in which there is a reduction of $6,000 this year; $30,000 for Printing Bureau plant repairs and renewals, and $45,000 for a new plant in the Printing Bureau were approved.

On a vote of $40,000 for the distribution of parliamentary documents, the Minister of Labor said that waste paper had been sold for the five years prior to January 1, 1922, the amount of $11,000 a year having been paid for the waste paper. Recently it had been decided to call for tenders for the wate paper, with the result that the Government had concluded a contract whereby it would receive $22,700 a year for it.

The vote of $231,735 for salaries and $40,500 for contingencies in the Department of Labor was carried, as well as an item of $35,000 for the Industrial Disputes Investigation Act.

J. S. Woodsworth, Labor, Winnipeg Centre, suggested broadening the scope of the act so as to include certain municipal organizations which now did not come under the act.

Mr. Murdock said that he was informed that the British North America Act precluded the application of the Industrial Disputes Investigation Act to such municipal organiaztions.

Hon. W. S. Fielding, Minister of Finance, said the question of increasing the interest rate to annuitants to five per cent. had been taken up a year ago, and it was then felt that the increase would not be wise. The annuities scheme was not a matter of making profit. The Government could give safety without too much cost. That was what was required. The annuities were very much like insurance. Unless they were advertised and an attempt made to sell them, they would not become as popular as they should.

Sir Henry Drayton believed the scheme would do much better if ordinary actuarial methods were applied to it. He believed the rate on short date annuities could be increased to 5 per cent.

Mr. Fielding said further consideration would be given and before the end of the session it would be seen whether an increase to 5 per cent could not be made.

The guests at a dinner party were being bored by a snob with a loud voice who wanted everybody to know that his family belonged to the aristocracy. At last an old man asked him what he meant by aristocracy.

"Well," replied the snob, "I should describe the aristocracy as those who do not work for a living."

"You surprise me," said the old man. "I always thought people like that were called tramps."

Ladies Let Cuticura Keep Your Skin Fresh and Young

Soap, Ointment, Talcum, 25c. each. Sold everywhere. Cuticura Depot: Lymans, Limited, St. Paul St., Montreal.

Be PARIS-GOWNED at LOW COST!

At Left: Heavy weight All Silk Canton. Pleated panel front, new irregular hem line. Soft-toned embroidery adds individuality on sleeves; also glimpsed at waist under softly bloused bodice. Black, Navy, Negro. 16-20, 36-42

At Right: Flying pleated panel flutters over fluted side draping. Oddly beaded ornament holds panel, and knife-pleated Georgette forms part of sleeve terminating in a petal cuff. All Silk Canton Crepe. Black, Navy, Negro. 16-20, 36-42.

Why Should PARIS MODELS be Limited to the Fortunate Few?

THIS Spring and Summer you can be as smartly gowned as though you bought on Fifth Avenue or the Rue de la Paix.

McMULLEN makes the art of being well-dressed possible for women of modest means. *At prices you can well afford to pay*, you can now indulge your craving for exquisite dresses of silk and sports fabrics.

In a flock of rare colour blendings, winsome silks and modish fabrics, trim flattering lines, McMULLEN frocks and sports dresses will keep you a pace ahead of the very newest spring and summer fashions.

There is in every McMULLEN model a touch truly Parisian—the verve and lure of advanced styles that will not be seen elsewhere for months to come.

No matter how low McMULLEN prices may seem to you, you will find the silks of a rare quality, the tailoring and workmanship exquisitely done.

So very unusual is the combination of style, quality and price that well-dressed women who are prepared to pay more are *content to pay less*

The ONE frock made for YOU, adapted to your figure, your taste, personality, pocket-book is waiting for you. See the McMULLEN Dresses at the store which advertises them in your local papers. Sold at the best stores.

Look for this Label on Genuine McMULLEN Dresses

DRESSES BY McMULLEN

The HENRY McMULLEN CO. LIMITED, Montreal

McMULLEN Silk and Sports Dresses

Stores with a reputation for Fine Merchandise will gladly show you the newest McMULLEN Styles

THE LATEST McMULLEN STYLES ON DISPLAY AT

DAVID SPENCER, LIMITED

The Daintiest McMullen Styles in Silk and Sport Dresses Are Always Displayed at This Store

Scurrah's LIMITED 730 Yates Street

THE TIMES DAILY PICTURE PAGE

Three recent arrivals on this continent from Europe: Left to right, the Countess Hamon, the Count Vittorio de Moreale and the Countess de Moreale.

How Ohio Crash Killed 8

Eight were killed and more than a score injured in the tangled wreckage shown in these two pictures, of a Big Four New-York-to-Cincinnati crack flier, derailed near Columbus. The train, running late into Columbus, was winding a wide curve when the engineer saw an automobile in the track. He applied his brakes so suddenly that the entire train of seven cars, carrying 108 passengers, was derailed. The train, traveling at a speed estimated at 40 miles an hour, struck the automobile squarely, killing three of its occupants outright. The upper picture shows the maze of wreckage from which dead and injured were removed.

Youngest

Edward Roche Hardy, Jr.
who entered Columbia University at 12, is a senior at 14 and the youngest person ever admitted to the Phi Beta Kappa, honorary faternity.

Mrs. Sadie Connaughton
of Chauteau, Ontario, is on trial at Sudbury, charged with the murder of John McKee. Jealousy is assigned as the motive for the crime, to which she is said to have confessed.

New President

Walter J. Francis, elected President Engineering Institute of Canada.

Duncan R. Cowan, entertainer, gave up his business to go into the employment of the L. R. Steel Service Corporation and became supervisor of offices in Canada. Such was his faith in the enterprise that he invested all his savings in it and so much confidence in its founder that he named his boy Leonard Steel Cowan, shown in the picture, after the head of the company.

Three Studies of Girl Duke Will Wed

E. O. Hoppe, celebrated British photographer, went to the castle where Lady Elizabeth Bowes-Lyon, fiancee of the Duke of York, lives, and took six pictures of the lady. She chose these three as the best.

Feyzi Pasha (left) and Nur-en-din (right), Turkish leaders who are endeavoring to overthrow Mustapah Kemal and Ismet Pasha.

Jujiro Wada
who was one of the first to explore the Arctic shores for gold, and spent 32 years in the regions near the North Pole. He has traveled 50,000 miles by dog team and has just completed a trip of 2,500 miles, it taking him 130 days to go from Herschell Island to Fort McMurray, from which he traveled to Toronto. Wada is shown in the garments of civilization and also in the traveling attire in the Arctic.

SCHOOL DAYS

Copyright, 1923, by The McClure Newspaper Syndicate.

By DWIG

The Argentine Tango, they say, is again in vogue. Miss Edna Mason and Mr. Maurice Winthrop demonstrate it, above.

Vasil Radoslavoff
former Prime Minister of Bulgaria, is under sentence of life imprisonment for his part in involving his country in the great war. Responsibility rests on the whole Bulgarian people, Radoslavoff insists. But one really can't sentence an entire nation to life imprisonment, can one?

Dies in Ninety-Ninth Year

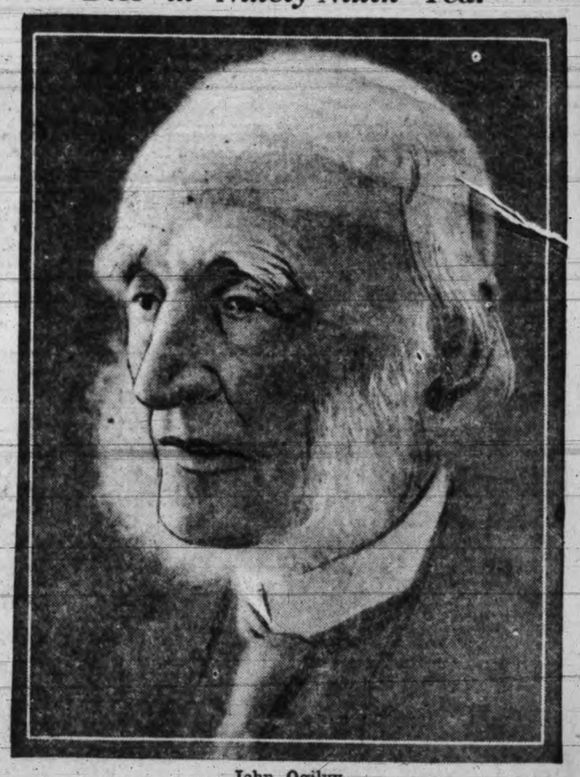

John Ogilvy
resident of Montreal for 81 years, whose death occurred a few days ago.

Leading figures in the school trustees' section of the Ontario Education Association in session in Toronto this week, are (left to right); R. J. McKessock, Hampton, President; Robert Segsworth, Brampton, Field Secretary; W. M. Morris, Toronto, Secretary-Treasurer.

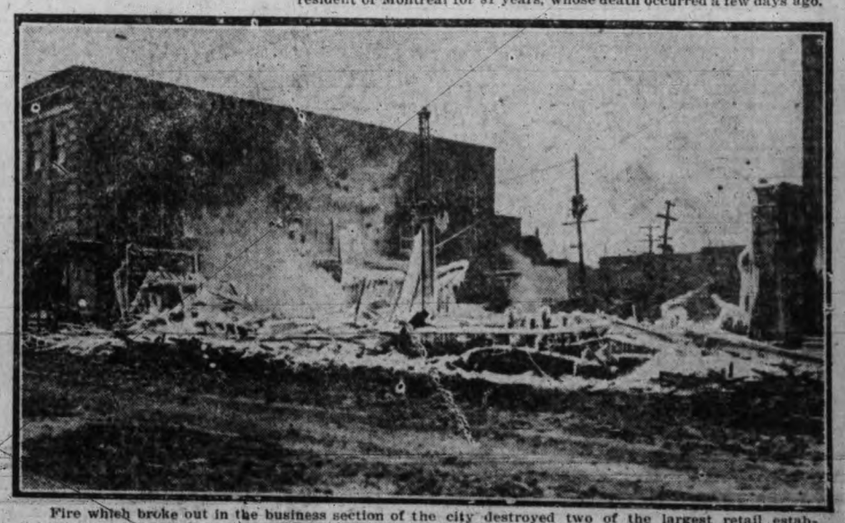

Fire which broke out in the business section of the city destroyed two of the largest retail establishments and resulted in the death of one fireman. David Geron. It was one of the fiercest blazes that have ever occurred there.

LATEST NEWS OF THE MARKETS

DEBT COMMISSION OF U.S. TO MEET

Washington, April 11.—The United States Foreign Debt Funding Commission has been called to meet next Monday to give further study to the British debt settlement, which is now approaching completion.

COST OF LIVING.

Ottawa, April 11.—A slight increase at the beginning of March over February was shown in the average weekly cost of the family budget, according to figures compiled by the statistics branch of the Department of Labor. In sixty Canadian cities the average cost of twenty-nine staple foods for a family of five was $10.79 as compared with $10.53 in February and $10.54 in March, 1922. In June, 1920, the budget cost $16.92, while in March, 1914, the cost was only $7.78.

First Cockney Woman (after taking her grandson to the Zoo): "What little Egbert liked best were them big bisons."

Second Cockney Woman: "Bisons! What hextravagance! Why don't they feed 'em out of buckets like they used to?"

MAYNARD & SONS
AUCTIONEERS

Instructed by the Owner, We Will Sell at the Residence
2529 VANCOUVER STREET
On
Thursday, 1.30 p.m.
All the Well Kept
Household Furniture and Furnishings
Of 6 Rooms

Including in part Fumed Oak Davenport, Oak Morris Chairs, Reed Chairs, Wilton Rugs, Oak Dining Room Furniture, Heater, Oak Hall Mirror, Linoleum Squares, Pictures, Ornaments, full size Iron Beds, Springs and Mattresses, Chiffoniers, Dressers and Stands, Adjustable Dress Form Drop-head Singer Sewing Machine, very good Lorain Six-Hole Range, Two-Burner Oil Stove, Kitchen Tables, Kitchen Chairs, Crockery and Glassware, lot of home-made Jams, Electric Iron, Electric Toaster, No. 12 Double-Barrelled Shotgun, Lady's Bicycle, Wheelbarrow, Garden Tools, Hose, Tents, twelve White Wyandotte Pullets, large Portable Dog House 6 x 8 feet, well-bred Pointer Dog and Bitch, well-bred Field Spaniel, etc.

Full particulars later; on view Thursday morning.

MAYNARD & SONS.
Auctioneers Phone 837

Messrs. Roberts & Mellor

Will coninue the sale of Mrs. Huntley Green's
FURNITURE
at 1503 Rockland Avenue
To-morrow, at 1.30
and will include the Furniture of the Sitting Room, Hall and Bedrooms.
Further particulars from the auctioneers

ROBERTS & MELLOR
738 Fort Street Phone 2476

Messrs. Roberts & Mellor

instructed by the owner will sell by Public Auction at the Residence, 536 Victoria Avenue
Friday, April 13
at 1.30 sharp the whole of the well-kept
Household Furniture and Effects
including

Columbia Grafonola in Mahogany case and records, Deep stuffed Chesterfield in Tapestry, Easy Chairs and Rockers, 3 fold Screen, Morris Chair, Paisley Shawl, Ornaments, Clock, Occ. Centre Tables, Pictures, Wilton and Brussels Carpets, Oak Extension Dining Table, Set of Chairs, Oak rolled Top Desk, Flat topped Desk, nearly new Perambulator, Books, Dinner and Tea Ware.

Walnut Bedroom Suite, compromising Full sized Bed and Mattresses, Bureau, Dressing Table, Dressing Stool and Chair, single and double Steel Bedsteads and Mattresses, Bureaus and Washstands, Bedroom Carpets, Singer drophead Sewing Machine, Royal Typewriter in desk complete, Revolving Office Chairs, table and bookshelf, Window Curtains.

Canada Pride Range, nearly new, Kitchen Chairs and Tables, Cooking Utensils, Crockery and Glassware, large quantity nearly new Linoleum, Electric Iron, Garden Tools, Lawn Mower, Wheelbarrow, Hose, etc.

Outside: Portable Garage.

At the same time will be offered for sale 6-cylinder McLaughlin Roadster, lately overhauled, with good tyres, and in perfect running condition.

On view morning of sale. Take No. 6 Car to Foul Bay terminus, walk over Shotbolt's Hill to Victoria Ave. For further particular's apply to the Auctioneers.

MESSRS. ROBERTS & MELLOR
738 Fort Street Phone 2476

Retail Market

Revised April 10, 1923.

Vegetables.	
Turnips, 8 lbs.	.25
Beets, 3 lbs.	.25
Carrots, 10 lbs.	.25
Garlic, lb.	.20
Cauliflowers	35 to .35
Brussels Sprouts, lb	.15
Spinach, lb	.15
Parsley, bunch	.05
Lettuce, local	.05
Hothouse Lettuce, each	.05
California Lettuce, each	.15
Cal. Cabbage, per lb.	.08
Mint	.05
Potatoes—	
Potatoes, 10 lbs.	.25
Ashcroft, sack	1.45
Kamloops, sack	1.50
Local	1.45
Chilliwack, sack	.95
Sweet Potatoes, 3 lbs.	.25
Celery, per stick	15 to .25
Local Rhubarb, 2 lbs.	.25
Leeks, per bunch	.05
Fruits.	
Green Peas, lb.	.35
Local Cauliflower	20, .25 and .35
Watercress, bunch	.10
New Navels, doz.	20, 25, 35, 40, .50 and .60
Marmalade Oranges, doz.	.50
Table Raisins, Spanish	45 and .75
Cranberries, per lb.	.25
Navels	35, 45, 50, 60, 75 and .20
Apples, 8, 6 and 4 lbs. for	.25
Dates, per lb.	.15
Bananas, doz.	.60
Lemons (Cal.), doz.	40 and .32
Prunes, 2 for .25, 2 for .35, 2 for .45, and lb.	.30
Turban Dates, pkt.	.15
Florida Grapefruit, each 15, 20 and	.25
California Grapefruit, 3 for 25c, 2 for	.25
Mexican Tomatoes, per lb.	.35
Apples—	
Winesaps	2.90
Newton Pippin	2.90
Delicious	2.90
Spitzenberg, No. 1	2.50
Nuts.	
Almonds, per lb.	.35
Walnuts, per lb.	.25
Cal. Soft Shell Walnuts, lb.	.45
Brazils, per lb.	20 and .30
Filberts, per lb.	.25
Roasted Peanuts, per lb.	.15
Cocoanuts	10 and .15
Chestnuts, lb.	.35
Dairy Products and Eggs.	
Butter—	
New Zealand Butter, lb.	.53
No. 1 Alberta, per lb.	.51
Comox, lb.	.55
V. I. M. P. A.	.60
Cowichan Creamery, per lb.	.60
Salt Spring, lb.	.60
Fraser Valley, lb.	.56
Oleomargarine, per lb.	.26
Pure Lard, per lb.	.22
Eggs—	
Local, doz.	.25
Pullets, doz.	.20
Cheese.	
B. C. Cream Cheese, per lb.	.44
B. C. Solids	.34
Finest Ontario, solids, lb.	.38
Finest Ontario, twins, lb.	.38
Edam Dutch Cheese	.45
Gouda Cheese, lb.	.45
Gorgonzola	1.10
Imported Parmesan	1.15
English Stilton, jar	1.35
Stiltons, per lb.	.40
Imported Roquefort	1.00
Swiss Gruyere, box	.75
Eagle Brand Camembert, box	.75
Circle Brand Breakfast Chees	.15
Fish.	
Spring Salmon, red	35, 2 lb. for .65
Spring Salmon, white	.25
Smelts, lb.	.25
Bloaters, 2 lbs.	.25
Cod Fillets, per lb.	20, 2 for .35
Local Halibut	.25
Soles, lb.	15, 2 for .25
Black Cod, fresh	.10
Skate	.10
Cod	15, 2 for .25
Kippers	.15
Oolichans, 2 lbs for	.25
Smoked Black Cod	.25
Finnan Haddie	.20
Shell Fish.	
Crabs	15, 20 to .25
Shrimps	.30
Oysters in shell, dozen	.60
Olympia Oysters, pint	.80
Meats.	
Pork—	
Trimmed Loins	.28
Legs	22 to .20
Shoulder Roast	20 to .27
Pure Pork Sausage	.20
No. 1 Steer Beef—	
Suet	.20
Sirloin Steak	.22
Shoulder Steak	.15
Pot Roasts	.10
Oven Roasts	12 to .15
Rump Roasts	18 to .22
Rib Roasts	.20
Round Steak	.22
Porterhouse	.36
Choice Local Lamb—	
Shoulders	.25
Loins	.42
Legs	40 to .42
Prime Local Mutton—	
Legs, per lb.	.32
Shoulders, per lb.	.30
Loins, full, per lb.	.35
Flour.	
Standard Grades, 49-lb. sack	2.10

AUCTION SALE
O'BRIEN & CO.
AUCTIONEERS

Duly instructed by owners will sell at their Auction Rooms, 726 View Street
Thursday, April 12
Commencing 1.30
Very Fine Karn Upright Grand Piano and Stool in Rosewood Case
(You can have a guarantee with this instrument.)
Columbian Gramaphone and Records

Also two Dining Room Suites, Golden Oak and Mission Oak, very fine Fumed Oak Buffet, Fumed Oak Davenport, two Solid Leather Seated Fumed Oak Chairs, Oak Easy Chair upholstered in Tapestry, Jacobean design, Oak Jacobean Occ. Table, Mahogany and Oak Occ. Tables, Ornaments, Prints and Books, Oak Jardiniere Stands, Brass Jardinieres and Plants, Wilton and Axminster Carpets and Rugs, very fine English Oak full size Bed, Spring and Mattress, Washstand, Chest of Drawers and two rush bottom seated chairs to match, three-quarter English Oak Beds, Springs and Mattress, Washstand, Chest of Drawers and two Rush Bottom Seated Chairs to Match, White Enamel and other Bed Springs and Mattresses, Oak Hall Seat, Jacobean design, Singer Drophead Sewing Machine, Kitchen Tables and Chairs, etc., Kitchen Ranges and other sundry Household articles.

On view to-morrow afternoon from 2 o'clock and morning of sale. For particulars apply

O'BRIEN & CO.
Auctioneers.

Note—Don't forget our Saturday Night Sale.
726 View Street. Phone 3013

REACTIONARY TENDENCY IN STOCKS

(By Burdick Bros., Ltd.)

New York, April 11.—The general list had a distinct reactionary tone to-day and particular pressure was in evidence in the oil group, in which section substantial losses were scored. A cut in Pennsylvania Oil was announced, and this coming on top of a reduction in California, was taken to indicate that price reductions will take place in other territories. Copper metal was also quoted fractionally lower to-day. Reports of rising labor costs, coupled with the aforementioned reports of reduction in the price of some basic commodities like oil and copper quite naturally attracted considerable attention. Hardening in money rates in the last few days was also emphasized in some quarters. The rails as a general proposition continue sluggish, and in fact the action of the general market would seem to suggest that quoted values have reached levels which would seem to warrant that favorable trade reports, which were the principal factors for bullish activities a while ago, have for the present at least lost their potency as a market factor. To our way of thinking it may therefore be more prudent to exhibit a willingness to realize profits on long holdings of stocks for the present.

	High	Low	Last
Allis-Chalmers	48-6	48-6	48-6
Am. Beet Sugar	44-4	44-4	44-4
Am. Can Co., com.	96-2	94-6	94-7
Am. Car Fdy.	178-4	178	178
Am. In. Corp.	31-2	30-4	30-6
Am. Locomotive	134	132-6	132-6
Am. Smelt. & Ref.	63-4	63-2	63-2
Am. Sugar Rfg.	78-7	78-2	78-7
Am. T. & Tel.	122-7	122-5	122-7
Am. Wool, com.	100-4	98-4	98-4
Am. Steel Fdy.	39-2	39	39
Am. Sum. Tob.	30-3	30-1	30-3
Anaconda Mining	49	48-6	48-6
Atchison	101-6	101-4	101-4
Atlantic Gulf	28-2	27-5	27-5
Baldwin Loco.	138-7	137-2	137-7
Baltimore & Ohio	51-4	50-7	50-7
Bethlehem Steel	65-1	65	65
Brooklyn Transit	3-6	3-6	3-6
Canadian Pacific	150	148-7	149-2
Crucible Steel	79-6	78-3	78-4
Chesapeake & Ohio	70-3	70-3	70-3
Chic., Mil. & St. P.	22-4	22-4	22-4
Chic., R. I. & Pac.	32-6	32-2	32-2
Cons. Gas	66-5	64-5	66-2
Cal. Petroleum	94	90	91-6
Chile Copper	28-4	28	28
Corn Products	127-7	125-4	125-4
Erie	12	11-6	11-6
Gen. Electric	183-4	180-5	183-4
Gen. Motors	15-4	15-1	15-3
Goodrich (B. F.)	38	37-5	37-5
Gt. Nor. Ore	33	33	33
Granby	29-4	29-2	29-4
Gt. Northern, pref.	72-2	72-2	72-2
Int'l Nickel	14-4	14	14
Int'l Mer. Marine	9-6	9-6	9-6
Do., pref.	39	38	38
Kennecott Copper	40-5	40-2	40-3
Lehigh Valley	65-4	65	65-4
Miami Copper	28	27-5	28
National Lead	128-6	128-6	128-6
N. Y., N. H. & Hart.	18-6	18-4	18-6
New York Central	93-5	93-4	93-5
Northern Pacific	74-4	74-3	74-3
N. Y., Ont. & Western	18-2	18-2	18-2
Pennsylvania R. R.	45-5	45-2	45-5
People's Gas	90	90	90
Pressed Steel Car	67-6	67-6	67-6
Reading	76	76	76
Ray Cons. Mining	14-4	14-4	14-4
Republic Steel	65-3	63	63
Sin. Oil	35-4	34	34-2
Southern Pacific	90-4	89-6	90-3
Southern Ry., com.	33-6	33-2	33-2
Studebaker Corpn.	122-5	121-4	122-5
Sloss Sheffield	55	54-4	54-4
Tex Texas Company	50	48	48
Tob. Prod.	83-7	83-4	83-5
Union Pacific	138-6	138-3	138-3
Utah Copper	70-7	70-4	70-4
U. S. Ind. Alcohol	67-6	66-4	66-4
U. S. Rubber	61	60-4	60-4
U. S. Steel, com.	106-6	105-6	106
Virginia Chem.	14-6	14-4	14-4
Willy's Overland	7-4	7-2	7-2
Westinghouse Elec.	59-2	59-1	59-1
Allied Chem. & Dye	73-4	73-4	73-4
Phillips Petroleum	66	63-4	63-6
Computing & Tab.	83	81	82-6
Standard Oil, Indiana	62-4	62-2	62-4
Sears Roebuck	85-4	85-4	85-4
Am. Ship & Commerce	17-4	17-1	17-1
Shell Union	17-6	17-2	17-4
Am. Linseed	31-2	31	31-2
General Asphalt	49	46-2	46-4
Kelly Springfield	58	57-4	57-6
Coca Cola	76-4	76-1	76-1
C. & N. W. Ry.	80-7	80-6	80-6
United Fruit	173-4	173	173
Fam. Play. Lasky Corp.	87-5	87	87-4
Keystone Tire & Rubber	9-3	9-3	9-3
Nat. Enamel	68-5	68-5	68-5
Nevada Consolidated	15-3	15-2	15-2
Martin Parry Corp.	37	36	37
Peré Marquette	39	38-2	38-6
Transcontinental Oil	11-5	11-4	11-4
Invincible Oil	17-3	17-1	17-3
White Motors	56-6	56-4	56-4
Pullman Co.	126-4	125-4	125-4
Pacific Oil	39-2	38-2	38-4
Pan American	71-4	68-6	69-2
Bosch Car	48-4	48	48
Chandler Motors	69-4	69-4	69-4
Houston Oil	64	62	62-4
Cuban Cane Sugar	18	17-2	17-4
Pierce Arrow	13-1	12-4	12-4
Retail Stores	81	79-6	80
Stan. Oil of California	52	52-2	52
Republic Steel	26-2	26	26
Royal Dutch	50-7	50-7	50-7
Cosden	57-3	54-6	54-6
Vanadium	40-1	39-6	39-6
Stromberg Car	84-7	84-2	84-2
Middle States Oil	11-3	11-1	11-1
Texas Gulf Sulphur	60-4	60	60-2
Montgomery Ward	23-7	23-7	23-7
Midvale Steel	32-2	31-4	31-4
Pure Oil	27-4	27	27-1
Mexican Seaboard	17-4	17-4	17-4
Gulf States Steel	99-2	97-4	97-4

LOCAL FEED PRICES.

	Per ton	Per 100
Wheat, No. 1	$52.00	$2.70
Barley	42.00	2.20
Ground Barley	44.00	2.30
Oats	45.00	2.35
Crushed Oats	47.00	2.45
Whole Corn	44.00	2.30
Cracked Corn	46.00	2.40
Feed Corn Meal	46.00	2.40
Scratch Feed	46.00	2.40
Timothy Hay	32.00	1.70
Alfalfa Hay	34.00	1.80
Alfalfa Meal	46.00	2.40
Straw	22.00	1.20
Bran	35.00	1.85
Shorts	37.00	1.95
C. N. Meal	50.00	2.60
C. N. Cake	48.00	2.50
Poultry Mash	45.00	2.35
Oat Feed	22.00	1.20
Oil Cake	67.00	3.45
Cottonseed Meal	63.00	4.25
Ground Bone	...	3.25

EXCHANGE SUMMARY

New York, April 11. — Foreign exchanges firm; quotations in cents.

Great Britain—Demand 466 5-16; cables 466 9-16; 60-day bills on banks 464 3-8.

France—Demand 6.68; cables 6.68½.

Italy — Demand 4.97; cables 4.97½.

Belgium—Demand 5.75; cables 5.75½.

Germany — Demand .0047½; cables .0047¾.

Holland—Demand 39.14; cables 39.17.

Norway—Demand 17.93.

Sweden—Demand 26.60.

Denmark—Demand 18.97.

Switzerland—Demand 18.25.

Spain—Demand 15.32.

Greece—Demand 1.18.

Poland—Demand 0.02 6¼.

Czecho-Slovakia—Demand 2.98.

Argentine—Demand 36.75.

Brazil—Demand 10.70.

Montreal 98 13-32.

Call money easier; high 5; low 4½; ruling rate 5; closing bid 5; offered at 5¼; last loan 5.

Call loans against acceptances 4½.

Time loans firm; mixed collateral 60-90 days 5½; 4-6 months 5½.

Prime commercial paper 5 @ 5¼.

TO-DAY'S EXCHANGE

(Burdick Bros., Limited.)

New York sterling, $4.66.
Francs, 665.
Lire, 497-4.
New York funds, 2 per cent.
London bar silver, 31 13-16.

TO-DAY'S TRADING IN WINNIPEG MARKETS

Winnipeg, April 11.—Reports of lower temperatures had the effect of making sentiment bullish on the wheat market here to-day and new high levels were reached. May advanced to a high of 122⅝, and July to 123¾. The close was fractionally below the top price of the day at a gain of 2⅝ for both May and July.

Inspections totalled 248 cars, of which 194 were wheat.

	Open	High	Low	Close
Wheat—				
May	120	122⅝	119⅝	122½
July	121¼	123¾	121	123⅝
Oats—				
May	50⅝	51⅜	50⅝	51¼
July	50	51	49⅞	50⅝
Barley—				
May	58⅝	59	58½	58⅝
July	59⅞	60¼	59⅞	60¼
Flax—				
May	285⅝	300	285⅝	297½
July	275½	287⅝	275½	285¾
Rye—				
May	83¼	84⅝	82⅞	84⅝
July	84⅛	85⅝	84⅛	85⅝

Cash prices: Wheat—1 Nor., 131½; 2 Nor., 119⅝; 3 Nor., 116⅝; No. 4, 112; No. 5, 107½; No. 6, 100½; feed, 94½; track, 122.

Oats—2 C. W., 52½; 3 C. W. and extra 1 feed, 47½; 1 feed, 46⅝; 2 feed, 45⅝; rejected, 42⅝; track, 52½.

Barley—3 C. W., 58; 4 C. W., 54⅝; rejected and feed, 51⅝; track, 58⅝.

Flax—1 N. W. C., 301⅛; 2 C. W., 297½; 3 C. W. and rejected, 271⅛; track, 297½.

Rye—2 C. W., 83⅝.

Local Stock Quotations

(By F. W. Stevenson)

	Bid	Asked
Athabasca Oil	$ .12	$ .19
Bowesite Copper	...	.09
Boundary Bay Oil	.00⅝	.00⅝
B.C. Perm. Loan	85.00	...
B.C. Fishing Co.	20.00	25.00
B.C. Refining Co.	...	.38
B.C. Silver	.75	...
Canada Copper	...	.05
Can. Nat. Fire	50.00	...
Cons. M. & S.	28.00	29.00
Crow's Nest Coal	...	52.00
Cork Province	.10	...
Douglas Channel	.03½	...
Empire Oil	.01	.01¼
Granby	30.50	32.00
Great West Perm.	...	40.00
Howe Sound	3.75	4.25
Hemlock Gold	...	.45
Indian Mines	.35	...
International Coal	...	.21
McGillivray	.45	...
Nugget	.00½	.01½
Pacific Coast Fire	2.50	...
Rambler-Cariboo	.05	...
Silversmith	.48	...
Silver Crest	...	.04
Spartan Oil	.02¼	.02½
Snowstorm	.02	.04
Standard Lead	.25	...
Sunloch Mines	...	.25
Surf Inlet	...	.19
Stewart Lands	...	10.00
Trelan Oil	.02½	.03½
Utility Oil	.00¼	.00¼
Whalen common	4.00	...
Whalen preferred	...	20.00
Wonderphone	...	.40
Bonds		
Dominion War Loan 1925	100.20	101.20
Dominion War Loan 1931	101.00	102.00
Dominion War Loan 1937	102.40	103.40
Victory Loan 1923	100.00	101.00
Victory Loan 1934	100.25	101.25
Victory Loan 1927	102.95	103.95
Victory Loan 1932	102.00	103.00
Victory Loan 1933	105.45	106.45
Victory Loan 1935	102.55	103.55
Victory Loan 1937	107.50	108.50

VICTORIA VICTORY BOND DAILY PRICE LIST

For April 11, 1923.

Victory Loan 5½ Per Cent.	Bid	Asked
November 1, 1923	1000.00	1010.00
November 1, 1924	1003.50	1013.50
December 1, 1927	1029.50	1039.50
November 1, 1932	1054.50	1064.50
November 1, 1934	1025.50	1035.50
December 1, 1937	1075.00	1085.00
November 1, 1937	1017.50	1027.50
War Loan 5 Per Cent.		
December 1, 1925	1002.00	1012.00
October 1, 1931	1010.00	1020.00
March 1, 1937 (payable in New York)	1024.00	1034.00

Montreal Stocks

(By Burdick Bros., Ltd.)

	Last
Bell Telephone	136
Brazilian Traction	50-2
Can. Cement, com.	85
Can. Car Fdy., com.	29
Can. S. S., com.	15
Can. Cottons	134
Can. Gen. Elec.	90-4
Cons. M. & S.	29-4
Dom. Canners	38
Asbestos	69
Abitibi	69
Brompton Paper	46-2
Dom. Glass	103
Montreal Power	114
Atlantic Sugar	84
Can. Converters	103
National Breweries	51
Montreal Bank	236-6
Bank of Nova Scotia	263
Penmans, Ltd.	156
Quebec Railway	22
Riordon Paper	6-4
Shawinigan	116
Spanish River Pulp	34-4
Steel of Can., pref.	100

CROP REPORT INDUCES STRENGTH

(By Burdick Bros Ltd.)

Chicago, April 11.—Wheat: Nebraska news was largely responsible for the big advance in the market to-day, coupled with a rather pessimistic outlook for seeding operations in the Northwest and the late season in Canada wherein weather conditions still prevail. The Nebraska reports indicated that the crop has a prospect now of only about 65 per cent. of last year's crop, with conditions going back instead of improving. As the Western third of Kansas has similar conditions as Nebraska, the trade is beginning to wake up to the serious outlook. It is now the belief that with the best of conditions there will be little seeding of Spring wheat before the first part of next week, and not then unless there is a change for the better in weather conditions. There was considerable export buying of Manitoba with some Durum wheat taken. The developments in the new crop situation are likely to increase the milling demand, and in that case the May would not be despised quite so much as it is at present.

Corn: Big gains scored in corn, partly in sympathy with wheat, partly because of export business of a broader character, and partly on account of labor conditions on the farm and the possibility of a reduction in acreage. Moreover, cash prices a little more than kept pace with the futures, the basis being ¼ to ½ cent higher. Country offerings are small, the local stocks are not as threatening as they were owing to the more bullish conditions elsewhere. Buying has been of a pretty general character.

Oats rallied with wheat and corn and the situation undoubtedly is getting serious as to the seeding outlook. Late seeding increases the unusual crop hazard, in addition there is a fair export demand. This market has not advanced as much as other grains in proportion and we look for good buying.

	Open	High	Low	Close
Wheat—				
Sept.	118-6	121-4	118-1	121
May	122	125	121-3	124-4
July	119-7	122-7	119-1	122-4
Corn—				
Sept.	80-5	82-1	80-1	83
May	77-6	80-7	77-4	80-5
July	80	82-6	79-4	82-4
Oats—				
Sept.	44-6	46-3	44-4	46-1
May	45-4	46-3	45-3	46-2
July	46-2	47	45-7	47-1

SUGAR

New York, April 11.—Raw sugar, centrifugal, 7.66; refined granulated, 9.20 to 9.30.

WANT EXPORT DUTIES ON B.C. LOGS RAISED

Higher export charges on British Columbia logs to encourage the establishment of mills in B. C. and the manufacture of lumber here from the timber resources of the country instead of it being done in United States, is urged in a resolution passed by the McBride Club at its meeting here. The resolution has been sent to Hon. T. D. Pattullo, Minister of Lands.

FEWER FARMERS AND BIGGER FARMS

Drift to Cities Shown by P. E. I. Census

Ottawa, April 11.—The present day trend of population to the towns and cities is emphasized in a bulletin just issued by the Dominion Bureau of Statistics reporting an agricultural census of Prince Edward Island. While the total population decreased from 93,728 in 1911 to 88,615 in 1921, the urban population increased from 14,970 to 19,093. At the same time the rural population of the island fell from 78,758 in 1911 to 69,522 in 1921.

Occupied farms in Prince Edward Island were 13,701 in 1921, as against 14,113 in 1911. Occupied acreage, however, showed an increase, being 1,216,483 acres in 1921, against 1,202,254 acres in 1911.

The average size of the farms in 1921 was 88.8 acres, slightly more than in 1911.

From 1911 to 1921 the value of farm property increased 39.8 per cent. The largest increase was in implements and machinery, 91 per cent., and the lowest was in livestock, 22 per cent.

Field Crops showed the largest area in 1921 to be in hay, while oats was next and potatoes third.

The value of all livestock in 1921 was $9,366,763, as against $7,496,047 in 1911.

RUM RUNNERS' DEATH KNELL

Cancellation of "Deep Sea" Clearance at B. C. Ports

Seattle, April 11.—Action of the Canadian Government in ordering discontinuance of the practice under which liquor carrying vessels were permitted to clear for "Deep Sea" without specifiing a destination means the "death knell" of rum running on Puget Sound, John A. Frater, assistant United States District Attorney here, said to-day. Announcement of the new order was made at Victoria, B. C., yesterday.

In the past, Mr. Frater said, Seattle's rum fleet loaded at Victoria and Vancouver, cleared for "Deep Sea" pretending a destination at some Mexican port, and hurried into Puget Sound safe from molestation by Canadian authorities.

"Up to now," Mr. Frater said, "there has been no trouble in securing a cargo. The fight was to get it ashore in or near Seattle, now the difficulties of the rum runners will be more than doubled."

Federal prohibition agents asserted that the cost of bonded liquors in Seattle would rise to such a point that the average man would be unable to purchase them. Present prices, they said, ranged in the neighborhood of $7.50 to $10 a quart, with indications that the high mark of $20 three years ago would be doubled shortly after the effect of the Canadian order began to be felt.

95,592 PEOPLE IN CALIFORNIA ARE UNABLE TO WRITE

Modesto, Cal., April 11.—There are 95,592 illiterates in California who cannot write their names in any language, Mrs. Anna M. Godfrey, educational representative in California, Nevada and Arizona of the United States Department of Labor, told a convention of Southern and Central California club women here yesterday. The majority of these illiterates are white, Mrs. Godfrey said.

NAVY BOATS TO BREAK UP U. S. "RUM FLEET"

Washington, April 11.—New measures to fight the "rum fleet" hovering off the Atlantic coast, it was learned yesterday, are being planned at prohibition headquarters here and with federal and state officials of New York and New Jersey.

Use of naval vessels to break up the rum runners from Bermuda, Havana and other nearby sources of illicit supply is under consideration.

Navy "eagle" boats may be turned over to the prohibition enforcement staff under the plans now being discussed, to supplement the regular coastguard vessels, which, in the opinion of prohibition officials, have been determined to be inadequate.

As the widow bent industriously over her wash-tub she was treated to polite conversation by a male friend, who presently turned the conversation to matrimony, winding up with a proposal of marriage.

"Are ye sure ye love me?" sighed the widow, as she paused in her wringing.

The man vowed he did.

For a few minutes there was silence. Then the widow raised her head, and asked:

"You ain't lost yer job, 'ave you?"

SILVER

New York, April 11.—Foreign bar silver, 65⅝; Mexican dollars, 50⅝.

London, April 11.—Bar silver, 31 13-16d. per ounce. Money, 2¼ per cent. Discount rates: Short bills, 1⅞ to 2⅛ per cent.; three months' bills, 2¼ to 2 3-16 per cent.

NEW YORK COTTON

(By Burdick Bros., Ltd.)

	Open	High	Low	Close
Dec.	24.92	25.09	24.76	25.05
Jan.	24.73	24.82	24.51	24.82
May	29.38	29.41	28.92	29.14
July	28.78	28.72	28.38	28.58
Oct.	[illegible]	[illegible]	25.28	25.56

RAW SUGAR CLOSE.

Jan., 5.58; May, 5.94; Sept., 6.00; July, 6.17.

Bread Makers Show Interest in Sales Tax Case

At a meeting of the Bread and Cake Manufacturers' section of the Retail Merchants' Association last evening it was resolved to approve a resolution declaring that the section "recommends that cakes, pastry, pies, and cookies, and similar commodities be placed on the exempt list in connection with the Sales Tax, and in lieu thereof that the tax should be placed on the manufactured article used in the making of the commodity in the bakery." This motion will go to the B. C. Board for approval.

The question arose from consideration of the recent prosecution in Vancouver, Attorney-General vs. Boyd, which it is announced is to be proceeded with before disposing of an Eastern test suit, and the receipt of a report from Mr. Richards, who represented the provincial executive to explain what had been done, and of Malcolm A. Macdonald's appearance as counsel for the association.

The participation in the forthcoming Kamloops convention was considered, and it was resolved, while delaying the choice of delegates, to prepare suggestions for matters to be taken up.

The executive of the Victoria branch of the R. M. A. also met in the afternoon, heard Mr. Richards, and passed a resolution unanimously pledging the members to give the bread and cake makers every possible assistance in dealing with the test case mentioned above.

The secretary will notify the Federal members for B. C. of the R. M. A.'s approval of their policy on Oriental exclusion.

EVENTS TO COME

The Esquimalt Friendly Help Society will hold its monthly meeting at "Mount Adelaide," the home of Mrs. Croft, on Friday at 3 o'clock.

The monthly business meeting of the Central W. C. T. U. will be held at the Young Women's Christian Association on Thursday at 2.30.

The G.W.V.A. will hold an excursion by steamer on July 2, it has been decided, but the destination of the vessel will not be announced until later.

The North Dairy Parent-Teacher Association will hold the regular monthly meeting of the Association, in the North Dairy School on Thursday evening at 8 o'clock.

The Women's Auxiliary to St. Joseph's Hospital will hold their monthly meeting on Friday at 3 o'clock, preceded by an executive meeting.

The St. Jude's Social Guild will hold a meeting and practice on Thursday, April 12, at 2.30 o'clock. The Guild will hold a daffodil tea and a concert in the evening on Wednesday, April 18.

The monthly general meeting of the Veterans' Club will be held at 912 Douglas Street, at 8 o'clock, Thursday. The executive will meet at 7.30 o'clock. All members are requested to attend.

The Esquimalt Parent-Teacher Association will meet in Lampson Street School on Thursday, at 8 p.m. Mrs. James Nichol, who attended the Provincial Parent-Teacher Federation in Vancouver, will give her report.

There will be a meeting of all ranks of No. 1 Company, 11th C.M.G. Brigade, at the new Drill Hall on Thursday next at 7.45 p.m. All members of this unit are earnestly requested to be present in the men's recreation room at that hour.

At the New Thought Temple, 935 Pandora Avenue, on Wednesday evening, Dr. Butler will give a talk and demonstrations

TELEPHONE YOUR CLASSIFIED ADS. TO 1090 TIMES---WE WILL DO THE REST

MUTT AND JEFF | According to Jeff This News Was Old Stuff | (Copyright 1923. By H. C. Fisher. Trade Mark Reg. in Canada.)

Victoria Daily Times

Advertising Phone No. 1090

RATES FOR CLASSIFIED ADVERTISING

Situations Vacant, Situations Wanted, To Rent, Articles for Sale, Lost or Found, etc., 1½c. per word per insertion. Contract rates on application.

No advertisement for less than 15c. Minimum number of words, 10.

In computing the number of words in an advertisement, estimate groups of three or less figures as one word. Dollar marks and all abbreviations count as one word.

Advertisers who so desire may have replies addressed to a box at The Times office and forwarded to their private address. A charge of 10c is made for this service.

Birth Notices, $1.00 per insertion. Marriage, Card of Thanks and In Memoriam, $1.50 per insertion. Death and Funeral Notices, $1.50 for one insertion, $2.50 for two insertions.

Births, Marriages, Deaths

DIED.

FIELD—On April 10, at the home of her daughter, Mrs. A. C. Kennedy, of 332 Beckley Avenue, Mrs. Annie Field, age 81; born in Moville, Ireland, and a resident of this city for the past 48 years. The deceased is survived by two daughters, Mrs. Kennedy and Mrs. Carl Anderson, of Bellingham, Washington; also three grandchildren, Clifford Legg, Campbell and Muriel Kennedy.

The funeral will take place on Thursday, April 12, at 2 o'clock, from the Sands Funeral Chapel, and interment will be made at Ross Bay Cemetery.

CARD OF THANKS.

Miss Edith Byrn and relatives of the late Mrs. Louisa Gertrude Byrn wish to express their sincerest thanks for the many kindnesses shown during Mrs. Byrn's illness, and the beautiful flowers sent in their recent bereavement.

CARD OF THANKS.

Mr. and Mrs. G. C. Kyle wish to tender their sincere thanks for flowers and helpful sympathy during their bereavement.

CARD OF THANKS.

Mrs. Berry and family of the late Mr. Berry wish to express their sincerest thanks for the many kindnesses shown during Mr. Berry's illness, and the beautiful flowers sent in their recent bereavement.

FUNERAL DIRECTORS

SANDS FUNERAL CO.
Office and Chapel, 1612 Quadra Street.
Calls promptly attended to day or night. Phones: Office, 3306, Res. 6035 and 7063.

B. C. FUNERAL CO., LTD.
(Hayward's). Est. 1867.
734 Broughton Street.
Calls Attended to at All Hours. Moderate Charges. Lady Attendant. Embalming for Shipment a Specialty. Phones 2235, 2236, 2237, 1773R.

THOMSON FUNERAL HOME
Phone 498.
A sympathetic and efficient understanding achieved by long years of experience.
We would appreciate an opportunity to serve you when in need of a competent Funeral Director.

M'CALL BROS.
Licensed Embalmers. Open Day and Night. There is no sympathy so helpful in time of bereavement as that of true friends. There is no one better qualified to express it than a good undertaker.
FUNERAL HOME.
Johnson and Vancouver Sts. Phone 383

FLORISTS

THE POSY SHOP
Phone 1061. Res. Phone 5465L.
Member F.T.D.A.
Floral Designs on Short Notice. Note the Address—613 Fort.

MONUMENTAL WORKS

J. MORTIMER & SON—Stone and monumental work. 720 Courtney Street. Phone 3802. 60

STEWART'S MONUMENTAL WORKS, LTD. Office and yard, corner May and Eberts Streets, near Cemetery. Phone 4817. 60

COMING EVENTS

DIGGONISM—"The poorest prune possesses wrinkles; learn what to avoid." Diggon's, printers, stationers and engravers, 1210 Government Street. Pencils: Pencils for general use, 35c dozen. 8

TAXI PHONE 426. Seven-passenger limousine or touring cars for weddings, etc. Special rates for shopping trips. Tourist Auto Livery, Ltd. 8

DON'T FORGET the Lake Hill Club hard times dance in St. Luke's Hall, Cedar Hill. Dancing 9-1. Beattie's orchestra. Prizes. Refreshments. Bus will leave the corner Douglas and Johnson streets at 8.30, returning after the dance. a11-8

COMING EVENTS (Continued)

CALEDONIA HALL—Strict invitation dance, Saturday, April 14. All holding Monday invitations welcome. Holder's orchestra. a14-8

DANCE, Strawberry Vale Hall, Wednesday, April 11, 8.30 to 12.30. Kinloch's orchestra. Admission 50c. Refreshments. a11-8

DANCE, Marigold Hall, Friday, April 13, 8.30-12.30. Hunt's orchestra. Refreshments. Admission 50c. a13-8

FASHION BARBER SHOP—Everything modern. Jean Bulinchx, prop. Next to Colonist. Our motto: "To give the best service." a19-8

FOR that tired feeling try the J. R. Watkins Spring Tonic. J. M. Caskey, salesman for Oak Bay, 1645 Bank Street. Phone 3398Y. 8

IF your watch does not give satisfaction, bring it to "The Jewel Box," 1114 Broad Street, next to P. R. Brown & Sons. Mainsprings $1, cleaning $1; work guaranteed. tf-8

IF you want advice about the law you go to a lawyer, yet it often happens that when you want a suit you don't go to a tailor. It doesn't seem logical, but still it's a fact. Come down and see us about that new suit, we are tailors. Fyvie Bros., 517 Government Street. Phone 1599. 8

LET MARTIN FIX IT—Watches, clocks, jewelry repaired to satisfy. F. S. Martin, 607 Fort. Phone 1757. a17-8

PRINCESS PATRICIA whist drive, Wednesday, 8.30, Orange Hall, Courtney Street. Scrip prizes. Admission 25c. a11-8

REGULAR meeting of the Lodge Princess Alexandra, Daughters and Maids of England, Thursday, April 12, Harmony Hall, 8 o'clock sharp. a11-8

THE Canadian Scottish weekly social, the Armories, Bay Street, Wednesday, April 11, dancing 8.30 to 11 p. m.; music by regimental band. Military 500, provision for over forty tables this week, starting promptly at 8.30 to allow for dancing after; $8 first table, $6 second table, also third prize and ten bid. a11-8

USE Garda toilet articles; Garda cold cream, face powder, rouge, talcum powder, nail polish, perfume and toilet water. For sale in Oak Bay by J. N. Caskey, 1605 Bank St. Phone 3398Y. 8

VICTORIA Amateur Swimming Club—Card party, Friday, April 13, at Mrs. McAllister's, 30 Cambridge Street, 8.15 p. m. sharp. For table reservation phone 3906. a13-8

HELP WANTED—MALE

AN INTELLIGENT PERSON, either sex, may earn $100 to $200 monthly corresponding for newspapers; $15 to $25 weekly in spare time; experience unnecessary; no canvassing; subjects suggested. Send for particulars. National Press Bureau, Buffalo, N. Y. a10-10

WANTED—House to house canvasser for newspaper, city work; salary; must be real producer. Apply Mr. Levy, 535 Pembroke Street, between 7 and 8 tonight. a11-10

WANTED—First-class benchmen. Moore-Whittington Lumber Co. a9-10

WANTED—Thoroughly reliable persons to handle our mail subscribers in this district. Splendid opportunity to increase your income. Liberal commission. References required. Write Circulation Dept., Vancouver Sun, Vancouver, B. C. a11-10

$1 AN HOUR at home. Write showcards for us. We instruct and provide work. Particulars free. Kwik Showcard System, Toronto, Canada. a30-10

WANTED—Boy to learn plumbing. Apply 1998 Oak Bay Ave. a9-10

WANTED—Boy for delivery, wheel supplied. Apply James Bay Meat Market. a9-10

HELP WANTED—FEMALE

SPROTT-SHAW BUSINESS INSTITUTE—Courses: Commercial stenography, clerical, higher accounting, collegiate preparatory, Civil Service. Phone 28 or write for syllabus. Individual instruction. New Weiler Bldg. Join any time. 11

WANTED—Cleaning woman, small hospital, out of town, $40, room and board and laundry. Experienced child's nurse, in town; experienced house-parlormaid; cook-generals, in town, $30 to $40; housekeepers, $25 to $35. Apply personally to Women's Branch, Government Employment Office. a10-11

WANTED—Ten ladies, house to house canvass, easy selling, liberal commission. Apply Mrs. MacDonald, Westholme Cafe. a9-11

AGENTS WANTED.

AGENTS make $50 a week selling our all wool made to measure suits and overcoats at $30. You collect your profit in advance and keep it. We supply samples and outfit. Honey Mills Tailoring Company, 366 Bay Street, Toronto, Ontario. a10-12

SITUATIONS WANTED—MALE

EX-ROYAL NAVAL MAN, married, resident here 12 years, wants employment, janitor, watchman, fireman, can use tools and paints, good rigger. Box 1809, Times. a12-14

IMPERIAL ARMY pensioner (Sgt.-Major) requires employment as caretaker, steward or any position of trust; excellent references. Box 1786, Times. a16-14

MARRIED MAN, B. C. engineer, 20 years' experience laundry work; no objection to leaving city. Apply Box 1149, Times. a12-14

SPECIALTY SALESMAN wants connection, commission basis. 2131 Ida Street. a10-14

WANTED—By returned man, work as janitor, or any kind of work; can furnish references. Phone 6561O. a11-14

SITUATIONS WANTED—MALE (Continued)

YOUNG MAN, intelligent, convalescent, wants light work few hours per day, office or otherwise. Box 1797, Times. a12-14

SITUATIONS WANTED—FEMALE

EXPERIENCED, well-known, colored girl will work 35c an hour. 826 Pandora. m4-15

WANTED—Sewing by the day, experienced dressmaker. Phone 3527L. a17-15

YOUNG LADY, twenty-one, desires position for general housework. Apply Box 1712, Times. a9-15

AUTOMOBILES

SCAN THIS LIST FOR BARGAINS.

OVERLAND TOURING at $125
OVERLAND TOURING, with starter $165
FORD TOURING $145
APPERSON TOURING, in splendid shape $150
STUDEBAKER TOURING, with necessary parts to repair $125
PAIGE TOURING, 1915, starter and everything $275
DODGE SEDAN, in perfect condition $850
FORD SEDAN, a real buy $595
OVERLAND "85" TOURING, a fine family car $625
SCRIPPS-BOOTH TOURING, 1920, runs and looks like new $895
DODGE TOURING, 1920, in exceptionally fine shape $795
McLAUGHLIN MASTER SIX, 7-passenger, runs like new $1175

And many others, on easy terms if desired.

CARTIER BROS.
724 Johnson Street Phone 5267
Gray and Gray-Dort Distributors.

ADDRESSING and mailing circulars to car owners. We have names and addresses of Victoria and Vancouver Island auto owners. Newton Advertising Agency, Suite 24, Winch Bldg. Phone 1915. dtf-16

"DURANT FOUR" touring, splendid condition, real good buy, privately owned. Apply Box 314, Times. a14-16

FOR SALE—1921 7-passenger McLaughlin, newly painted and in first-class running order, run 12,000 miles, good tires, owner leaving town; price $1,000. Box 1781, Times. a12-16

FOR SALE—Oldsmobile eight, only used a few months, good as new. Phone 5803R. a11-16

HUDSON, 1922, Sport model, with Weed bumper, new spare tire and snubbers, A1 condition; last chance for a bargain, owner leaving city. 501 Newport Ave. Phone 3654R1. a12-16

HOW DOES YOUR CAR LOOK? For washing and polishing, Dominion Garage, next to Union Club. 16

PARTS—Huge stock of used automobile parts at 50% or more off. W. Frank Cameron Wrecking Co., 949 View Street. Phone 1585. 16

5-PASSENGER, 1912 Studebaker to exchange for Ford runabout. Phone 5145R1. a10-16

1915 CHALMERS SIX, privately owned, just overhauled, a dandy stage car, $350. L. Hawke, 609 Mary Street. Phone 1980L. a14-16

1918 TON TRUCK, good mechanical condition, good tires, hoist attached, suitable for cordwood business; $650, terms if desired. Phone 642. a13-16

USED CAR VALUES.
$650—DODGE Touring, overhauled and in best of shape.
SPECIAL VALUE.
$450—FORD Touring with starter, new paint and good rubber; 1923 license paid; spotlight and other extras; terms if desired.
$500—1920 CHEVROLET Touring.
$175—OVERLAND "4" Touring.
Also two Ford Tourings, priced right.
A. E. HUMPHRIES MOTORS, LTD.
Phone 479. Corner View and Vancouver Sts. 16

AUTO BARGAINS
DODGE SEDAN, overhauled, new paint and tires, $850; 1921 Nash, seven-passenger, overhauled, new paint, 5 new cord tires, $1,350; Twin Six Packard, 18-passenger stage, new body and tires, $4,000; four-cylinder Packard, 16-passenger, covered in body, $1,250; 5-passenger Overland, needs a little fixing, $65.

USED PARTS for all makes of cars in stock for 50 cents on the dollar or less; 5 35x5 cord tires, like new, half-price. Bosch magnetos and coils, generators, starting motors, etc.
PACIFIC MOTOR CO.
(Ask for Mr. "Junkie")
941 View Street. Phone 3336

GOOD BUYS IN USED CARS.
1921 BABY GRAND CHEVROLET, in new condition $850
1921 CHEVROLET Roadster, as good as new, at $495
1918 FORD Touring, just overhauled, at $265
1920 McLAUGHLIN, 7-passenger, like new, at $1450
1919 CHEVROLET Touring, at $400
1919 OVERLAND, model 90, a real car, at $525
1919 OVERLAND, model 90, Roadster, at $525

Many Others.
TAIT & McRAE.
Phone 1693 933 Yates St.

IF YOU DO NOT SEE what you are looking for advertised here, why not advertise your want? Someone amongst the thousands of readers will most likely have just what you are looking for and be glad to sell at a reasonable price. tf-16

AUTOMOBILES (Continued)

A FEW OF OUR GUARANTEED USED CARS.

$375—1920 FORD touring, in extra good condition.

$475—1921 CHEVROLET touring, a real good little car.

$495—1920-1 OVERLAND light four, in splendid condition.

$225—1918 FORD delivery. It has a fine closed body.

$345—1918-19 GRAY DORT touring, in fine shape.

$185—1916 FORD touring, shock absorbers and other extras.

We give our written guarantee with the above cars for 1 month.

MASTERS MOTOR CO., LTD.,
915 Yates St., Cor. of Quadra St. Phone 372

WE CAN ARRANGE TERMS.

Here are four of the used cars we have for sale:

1918 TOURING License paid. $200
1917 TOURING License paid. $250
1917 TOURING, one man top. License paid. $300
1921 TOURING License paid. $425

These cars are, every one, worth more than we are asking for them. Come in and see them for yourself. And, besides, they are backed by our usual guarantee.

"Satisfaction Assured."

THE NATIONAL MOTOR CO., LTD.,
Home of FORD in Victoria
831 Yates Street. Phone 4900

EXTRA SPECIAL VALUE IN A REAL GOOD McLAUGHLIN MASTER SIX.

1919-20 McLAUGHLIN SPECIAL SIX, IN FIRST-CLASS CONDITION, GOOD TIRES, ALMOST NEW BATTERY AND GOOD PAINT. FOR QUICK SALE ONLY $995

JAMESON & WILLIS, LTD.,
740 BROUGHTON ST. PHONE 2246

GOOD BUYS IN USED CARS.
D45 McLAUGHLIN, newly painted, new top, five good tires, runs like new $985
5-PASSENGER FORD, in good repair. A snap at $225
7-PASSENGER COLE, just the car for a stage run $340

Other good buys to be seen at
McMORRAN'S GARAGE.
727 Johnson St. Phone 2977

MOTORCYCLES AND CYCLES.

HARLEY 3-speed electric, 3-speed flat twin Indian, both good buys. Good used machines are snapped up quickly these days. If you expect to buy a new Indian or Ace any time this Summer come in before April 15 and save $5. Cameron Motorcycle Company, Yates Street, cor. Vancouver. 17

WANTED—Lady's bicycle, in good condition, cheap. Phone 6077R2. a9-7

IF YOU DO NOT SEE what you are looking for advertised here, why not advertise your want? Someone amongst the thousands of readers will most likely have just what you are looking for and be glad to sell at a reasonable price. tf-32

FOR SALE—MISCELLANEOUS

A NEW upright piano, $200; $8 monthly. 1817 Quadra. a10-18

A BUCK 6-hole range, coils, condition as new, $32. Jack's Stove Store, 726 Yates. 18

ALMOST new Fawcett range, six holes, w. f. Phone 4190R. a11-18

AUTO-TENTS—See one set up in our factory. We make awnings. Victoria Tent Factory, 618 Pandora Avenue. Phone 1191. tf-18

ALL Stoves, furniture, at low prices last few days closing out sale. 516 Yates Street. Davis Furniture Co., Ltd., W. N. Dunn, Manager. tf-18

A SNAP—Gurney-Oxford range, little used, $50. B. C. Hardware, 717 Fort Street. 18

AITKEN'S pure pork sausages. "They are good." Reliable Market, 1317 Douglas Street. Our sausage trade is increasing. "There's a reason." a16-18

BRICK, $14 per M. The old reliable hand-made. Humber Brick Works (established 1877), Douglas and Topaz Ave. Luke Humber, 740 Topaz Ave. Phone 4130R. m9-18

ENGLISH baby buggy, in good condition, has new top, lined, and four new tires, $22.50; also baby's wicker sleeping basket and stand, $2.50. Phone 7338Y1. a9-18

FOR SALE—Several pieces of furniture, 3 beds, in good condition. Phone 4697X. a17-18

FOR SALE—Child's go-cart, French grey wicker, like new; price $15. Phone 6962. a12-18

FOR SALE—MISCELLANEOUS (Continued)

FOR SALE — Gorgeously beautiful dresses, white georgette, worn twice, wedding or graduation, $50, worth $100; blue georgette, silk velvet flounce, $35, size 38; large white fox fur, $10. 2124 Chambers Street. a10-18

FOR SALE—Black sofa. Phone 7103L. a23-18

FOR SALE—Choice antiques. Mrs. Woollatt, 1036 St. Charles St. Phone 6854X. 18

FOR SALE—Imperial stove, good baker, $25. 2760 Shelbourne Street. a9-18

HAVE your lawn mower sharpened now, $1.00. Carver & Son, 637 Fort Street. a26-18

INCREASE your home happiness by installing a new "Bet-R-Way" range. Jack's Stove Store, 726 Yates. 18

LOGGERS', cruisers' and sportsmen's clothing, tents, pack sacks, blankets, etc. F. Jeune & Bro., Ltd., 570 Johnson Street. 18

IF YOU DO NOT SEE what you are looking for advertised here, why not advertise your want? Someone amongst the thousands of readers will most likely have just what you are looking for and be glad to sell at a reasonable price. tf-18

MALLEABLE steel range, $35; Brussels rug, 9x9, $10; Singer sewing machine, $15; beds, dressers, etc. Phone 2254. 1011 Hillside Ave. a14-18

MALLEABLE AND STEEL RANGES, $2.00 per week. Phone 4689. 1613 Douglas Street. 18

MR. SHAW pays highest cash prices for men's clothing. Phone 3430. Mr. Shaw will call. 18

ORGAN SNAP—A Mason & Hamlin, with three full sets of reeds. Just the thing for schoolroom or small church. Willis Pianos, Ltd., 1003 Government St. Phone 514. a10-18

RELIABLE mailing lists of Victoria and Vancouver Island homes, business men, auto owners, etc.; also complete lists of professional men, retailers, wholesalers and manufacturers throughout Canada. Postage refunded on undelivered mail matter. Newton Advertising Agency (established 1908), Suite 24, Winch Bldg. Phone 1915. dtf-18

SIMMONDS BEDS complete, furniture, sewing machine, 50 ft. hose, mower, all new, at sacrifice. Nine to one. No dealers. 1121 Mears. a14-18

SWEET PEA seed, 10c per packet; 12 packets, named, post free, $1.00; also choice mixed Gladiolas, 60c per doz., post free. Direct from the grower, Fred Cousins, Ruby Road, Gordon Head, and Public Market, Victoria. m7-18

SHOWCASE, oak, lined with zinc, patent drop door, suitable for restaurant or pastry cook; also garden tools and English baby buggy. Phone 4629L. a10-18

SAWDUST AND SHAVINGS given away free. Canadian Western Cooperage, 919 Ellery St., near Lampson, Victoria West. a16-18

GENTLEMEN'S DISCARDED CLOTHING BOUGHT
Best Prices Paid. We Call.
SHAW & CO. 735 Fort St.
Phone 401.

THE Moore-Whittington Lumber Co., Ltd. —Doors, windows, lumber, etc. City or country orders receive careful attention. 18

TO SEE OUR LAWN MOWERS will cost you nothing; to buy them will save you dollars; 10 only left in stock. F. Smith & Co., cor. Broad and Johnson. 18

WANTED—MISCELLANEOUS

HIGHEST prices paid for used tents; no objections to a few holes; 566 Johnson Street. Phone 6679. a26-19

WANTED—Old bicycles and parts, in any condition. Victory Wreckage Cycle Works, Phone 735, 581 Johnson Street. Will call at any address. tf-19

WANTED—To buy, 6ft. showcase. The Jewel Box, 1114 Broad Street. a17-19

WANTED—Stereopticon, must be reasonable in price and in good condition. Phone 2221 10 to 12 a. m., 2 to 4 p. m. a9-19

IF YOU DO NOT SEE what you are looking for advertised here, why not advertise your want? Someone amongst the thousands of readers will most likely have just what you are looking for and be glad to sell at a reasonable price. tf-19

FURNISHED HOUSES

COMFORTABLY furnished, 4-roomed cottage, large bathroom and pantry, close in. Phone 1460. a12-22

WELL furnished five-roomed cottage, piano, gas, electric light, walking distance, Fairfield district; immediate possession; $40 per month. Phone 7036R2. a11-22

TO LET—3-room, modern cottage, hot and cold water in bathroom and pantry; no children. Phone 7314R1. a11-22

3-ROOM cottage, $22 per month; 2-room cottage, $14 per month; both modern; Foul Bay Road. Phone 7386. a16-22

6-ROOM HOUSE, partly furnished, close in. Phone 97..R. [illegible]

TO LET—MISCELLANEOUS

WANTED—To rent, Underwood typewriter. Phone 3750X. a10-26

TO-DAY'S BLUNDER

CORRECTED

(See Illustration on page 4)

A circular flower bed is out of place on the average small lawn, because it has a tendency to break the even, flowing lines that are the right of every plot of ground. Instead of grouping flowers in one central location, sprinkle them about the yard.

FURNISHED SUITES

FIELD APARTMENTS — Modern, furnished suites to let. Phone 1585O. a22-20

FURNISHED SUITE to rent, central and finely situated. Apply Suite 4, Mrs. Percy Earp, 802 Blanshard Street. a12-20

FURNISHED SUITE, living room, bedroom and kitchenette. Danes Court, 1176 Yates Street. Adults. tf-20

HUMBOLDT APARTMENTS—2 and 3-roomed suites to rent. Phone 1629. a16-20

NICE, clean, furnished suites, near corner of Cook and Fort Streets. 2769X. a12-20

OLYMPIC APARTMENTS, 1120 May; furnished flat. Phone 4268O for appointment. tf-20

TO LET—For immediate occupation, furnished flat. No. 12 Savoy Mansions, Collinson Street. a17-20

THE KENSINGTON, 919½ Pandora Ave. Suite for rent. Phone 5405O. a16-20

FURNISHED ROOMS

COMFORTABLE furnished rooms close to town (single or double). Phone 5402L. a10-21

FURNISHED light housekeeping room. Phone 567R. a12-21

FURNISHED light housekeeping room. Phone 5673R. a15-21

ONE large, warm room, 2 minutes from car, beach and golf links; home cooking; reasonable. Phone 4945L. a10-21

WESTHOLME HOTEL—In addition to our transient business, we have a few comfortable rooms, hot and cold water, telephone and elevator service. Very reasonable rates to permanent guests. 21

UNFURNISHED SUITES.

LARGE, unfurnished suite, modern conveniences. 202 Woolworth Suites, Douglas Street. a11-23

WANTED TO RENT.

MODERN, furnished bungalow with two bedrooms wanted to rent for three months from June 1, preferably in Oak Bay district. State all particulars, A. E. Cameron, 616 Lansdowne Avenue, Saskatoon, Sask. a14-29

SMALL furnished cottage wanted in Victoria or suburbs. Address, giving particulars and terms, Box 1798, Times. a11-29

WANTED—By two ladies, a furnished house or bungalow, rent free for looking after same, by month, season or year. Best of references. Box 1811, Times. a12-29

WANTED—To rent, with option of purchase, dairy farm, from 5 to 20 acres, good house and barn, near Victoria. Phone 5210R1. a11-29

UNFURNISHED HOUSES

FOR RENT—Victoria West, 3-roomed cottage. Apply 225 Skinner Street. a11-24

TO RENT—First May, five-roomed bungalow, partly furnished, Fairfield. Box 4464, Times. a11-24

TO RENT—4-roomed cottage, $7. 1523 Belcher Ave. a13-24

TO RENT—7-roomed, modern house, hot water heated, within ½ mile of City Hall, on large lot, $35. Apply Lee & Fraser, 1222 Broad Street, Victoria, B. C. a12-24

TO LET—Six-room, modern cottage, corner Gorge and Garbally Roads. Phone 7310X2. a12-24

WHY PAY CAR FARE? Six-room house for rent, Cook Street near Fort, $18, includes water. Phone 4688O. m5-24

5-ROOM HOUSE, on Fell Street, splendid condition, furnace, $24, including water. Phone Chatton, 1208. a9-24

5-ROOM bungalow, full cement basement, close to car. 747 Front Street, Victoria West. a12-24

UNFURNISHED ROOMS.

FINE ROOMS for rent, 221 Menzies St. Phone 4622Y. tf-25

HOUSEKEEPING ROOMS

DELHI HOTEL ROOMS—Housekeeping and bedrooms. 617 Yates Street. 31

ROOM AND BOARD

A LARGE, pleasant room, few minutes from car, beach and golf links; home cooking; reasonable. Phone 4945L. a11-30

A LARGE, comfortable room, first-class accommodation, private, central. 641 Superior Street. a9-30

ROOM AND BOARD for lady, Oak Bay district. Phone 4358R. a14-30

ROOM AND BOARD—Terms moderate. 419 Belleville Street. Phone 376. m2-30

WANTED TO BUY—HOUSES

CORDOVA BAY LOTS BARGAIN—4 beautiful view lots, close to main bathing beach and Little Arctic, $350 for the 4. Bagshawe & Co. a11-48

LOTS FOR SALE.

FOR SALE—Five lots, just off Quadra Street, in Saanich, good and dry, some trees; low taxes. Price for the five $350, cash or terms; terms very easy. Box 1316, Times. a14-45

PROPERTY WANTED.

WANTED—A lot, on or near North Quadra; cash price. Box 1808, Times. a11-47

PROPERTY FOR SALE.

FOR LEASE—On Fisgard Street, adjoining Hudson's Bay Building, 90 ft. frontage. For information apply Sec. F. O. E., P. O. Box 1310. m9-47a

HOUSES FOR SALE

BEST BARGAIN IN FAIRFIELD—6-roomed, modern bungalow, full cement basement, piped for furnace, tubs, built-in features, newly painted; price reduced from $4,500 to $3,150 for quick sale. Phone 6952. a12-44

DALLAS AVENUE—Fine view. We have for sale one of the choicest 6-roomed bungalows on the market, with large lot, box hedge all around. Garden laid out in beautiful shrubbery, conservatory, open fireplace, built-in features, gas. Plumbing all of the best. Immediate possession. This is one of the best homes on the market and is being sold in order to close out an estate for the sum of $3,250 only. Further particulars at the office. Lee & Fraser, 1222 Broad Street, Victoria, B. C. a16-44

GOOD WATERFRONT BARGAIN—12 acres, good land, all cleared, except about 2 acres light bush; 5 acres cultivated; large frontage on salt water; 6 miles from city; 6-roomed house, barn and shed; living stream; city water. Only $4,000. Bagshawe & Co. a10-44

FOR SALE—A new, 5-roomed, stucco bungalow at 1317 Vimy Street, Fairfield Estate, with provision for two extra rooms upstairs. This is a complete home. Large living room with open fireplace, vestibule, beamed and panelled dining room with built-in buffet, both rooms have polished floors; back hall opening into all rooms, two bedrooms and bathroom finished in white enamel, Dutch kitchen with breakfast nook, enamel wash tub underneath dripboard, good electric fixtures all complete; cement floor in basement, pipeless furnace; good sized lot all fenced, and concrete walks. Small cash payment down and monthly payments, interest 7% to right party. No mortgage. Pay to present owner till house is paid for. Further particulars see R. Hetherington, builder and owner, 1153 Burdett Avenue. tf-44

FOR SALE—A cosy little home on Edgeware Road, three minutes from car, all modern, 3 rooms and sunroom; all kinds of fruit trees, etc. Price only $1,250, terms to arrange. Apply Lee & Fraser, 1222 Broad Street. a11-44

FULLY modern 9-room house, on Fernwood, on terms; price $4,600. Phone 4524R. a11-44

HERE IS YOUR CHANCE—$1,500, 4-roomed, modern bungalow, dining room panelled, kitchen and pantry white enamel, full basement dry at all times, all beautifully clean, 1 mile circle, close to cars. Exclusively, Bagshawe & Co. a16-44

IF YOU DO NOT SEE what you are looking for advertised here, why not advertise your want? Someone amongst the thousands of readers will most likely have just what you are looking for and be glad to sell at a reasonable price. tf-44

HOUSES BUILT ON INSTALMENT PLAN.
MODERN HOMES for sale, easy terms. D. H. Bale, contractor, Fort and Stadacona. Phone 1140 44

FARM LANDS.

FARM at Gordon Head for lease or sale. Phone 5388Y. a9-62

TIMBER

TIMBER TRACTS for sale, any size. Call on us for particulars. Ryan, McIntosh Timber Co., Ltd., 701-4 Belmont House, Victoria. tf-49

MONEY TO LOAN

MONEY TO LOAN—$500, $1,000, $1,500, $2,000, $2,500, $3,000 and $4,000 at current rate, on improved property only. Phone 1708. H. G. Dalby & Company, 634 View Street, opp. Spencer's. a10-38

BUSINESS CHANCES

A GOOD OPPORTUNITY—Active or sleeping partner required with $3,000 to finance and develop the sale of a new household article, already on market and a proved success, also on which two patents are granted; $1,000 for half interest in Canadian rights, balance as business capital. Box 4496, Times. a12-33

POULTRY AND LIVESTOCK

BROODY HENS. Phone 7398Y1. a12-32

FOR SALE—Heavy horse, 1,800 lbs., used to plough, harrow and hauling. Apply W. Yerrill, 563 Head Street. a9-32

FOR SALE—Young milking goats, fresh. Phone 3876R. a9-32

HATCHING EGGS—Wonderful laying strain, imported White Wyandottes, $1.50 setting. E. J. Ridout, 427 Kingston Street. Phone 1584Y. my31-32

HATCHING EGGS from prize-winning, heavy laying, White Wyandottes, from $1.25 setting. Inspection invited. Barnes, 423 Luxton Street. Phone 7538L. a14-32

HATCHING EGGS — Noted laying strains, White Wyandottes, R. I. Reds, White Leghorns, $1.50 setting, $10 100. Waterhouse, 170 Obed Avenue. Phone 7027R1. m31-32

PURE bred White Leghorn eggs, $1.00 13. 521 Francis Ave. a9-32

RHODE ISLAND RED EGGS, $1.25 and $2.50 per setting, $10.00 for 100. W. Mitchell, 242 Gorge Road; phone 3121R. a26-32

ROSE COMB ANCONA HATCHING EGGS, $1.50 for 15; Winter layers. 909 Falmouth Road; phone 2132R1. a23-32

R. I. R. EGGS, $1.00 13, from high-class birds. 140 Moss Street. Phone 2729Y. a21-32

WANTED—Broody bantam hen, or very small lightweight broody. Box 1759, Times. a9-32

WHITE WYANDOTTE broody hen, $2. Phone 6370L. a1-32

2 GOOD milk goats, just fresh. W. Duval, Phone 6626L1. a9-32

IF YOU DO NOT SEE what you are looking for advertised here, why not advertise your want? Someone amongst the thousands of readers will most likely have just what you are looking for and be glad to sell at a reasonable price. tf-46

BOATS

CYLINDER grinding, motorboat and motorcar repairs, marine ways, etc. Armstrong Bros., 134 Kingston Street. 46

CANOE—16-foot "Lakefield," with accessories, condition first-class. What offers? Phone 4139R. a13-46

CABIN LAUNCH, 28x8, in splendid order, 4-cycle engine; will take smaller boat in trade or sell at a snap. Oak Bay Boathouse. a9-46

FOR SALE—Good fishing motor boat. 553 Fisgard Street. a10-46

19 FT. LAUNCH, first-class shape, $175. L. Hawke, 609 Mary Street. Phone 1980L. a14-46

PERSONAL.

MRS. ANNIE WINTERS, of San Francisco, Cal., wants to hear from her sister, Mrs. Ellen Newman; sister very sick. Write at once to Miss Alice Winters, 635 Sutter Street, Beresford Hotel, San Francisco, Cal. a9-35

SPRING CLEANING PRICES. Douglas Dyers, Cleaners and Furriers. Suits dry-cleaned, $1.00; suits sponged and pressed, 50c. Repairs, etc. Phone 695" tf-35

TO WHOM IT MAY CONCERN—Take notice that I, Thorwald Johnson, of 1621 Quadra Street, will not hereafter be responsible for any debts incurred by my wife, Violet E. Johnson. Dated at Victoria, B. C., April 10, 1923. a12-35

LOST AND FOUND

LOST—On Wednesday, near or on Blanshard, solitaire diamond ring set in platinum. Phone 5733L. Reward. a9-37

LOST—Off Gorge bus, lady's black umbrella, Saturday, 31st. Finder kindly phone 7020L. a10-37

LOST—On Friday evening last, a roll of bills, on Yates Street, between Government and Douglas Streets. Finder please leave at Two Jacks and get good reward. a11-37

LOST—On Monday, Mosaic bracelet, between Yates Street and Redfern Street. Please return to Miss A. Saunders, Tel. 7822L1. Finder rewarded. a11-37

LOST—Small string of amber beads. Finder please phone 4792R or 3826L. Reward. a12-37

LOST—Fort Street, blue sweater with watch in pocket. Reward. Telephone 7291L. a11-37

LOST—Tuesday evening, in the Chamber of Commerce or on stairway, lady's vanity case containing small sum of money and gold watch with the initials A. T. on back. Liberal reward for the return of same to 1192 Yates Street, or Phone 1462. a12-37

MISCELLANEOUS

A SAUSAGE a day keeps the doctor away, but get them at the Sausage Shop, 709 Fort Street, where quality counts. m6-36

FURNITURE—If you want bargains in household or office furniture, it will pay you to give us a call; also a few good rifles, bicycles and prams. We buy or sell anything in the household line. 542 Bastion Street, near Court House. Phone 944. 36

SAWS, tools, knives, scissors put in shape. Phone W. Emery, 1567 Gladstone Avenue. tf-36

Established 1908.

"Advertising is to business as steam is to machinery."

TOMORROW!
TOMORROW!
TOMORROW!

And what of tomorrow? Now, if ever, you must remember that in a little while to-day will pass into the living yesterdays, and the things that are done now will assert themselves for good or ill. There is no place for superficiality in the making of policies; experienced ingenuity must be employed on retailing, markets, and trade connections; and associates in production, selling and advertising must be chosen for their proved ability. "Don't wait for the cow to back up and be milked, go after the cow."

NEWTON ADVERTISING AGENCY.

Advertisement Writers and Advertising Contractors.
Multigraph and Mimeograph Circular Letters and Postcards. Advertising. Mailing. Rates Quoted for Local, Dominion and Foreign Publications.
Suite 24, Winch Bldg. Phone 1915

BUSINESS DIRECTORY

ADDING MACHINES

"DALTON Adding Machines"—Only ten keys. Ask for demonstration in your own office. United Typewriter Co., Ltd., 732 Fort Street, Victoria. Phone 4798. 59

ART GLASS

ROY'S ART GLASS, leaded lights, 1115 Yates. Glass sold, sashes glazed. Phone 7571. tf-59

BOOKS

JOHN T. DEAVILLE, Prop. B. C. Book Exchange, library, 718 Fort St. Phone 1787. 59

BUILDERS AND CONTRACTORS

ANYTHING in building or repairs, phone 1793. Roofing a specialty. T. Thirkell. 59

HARRY HEMSTALK—Bricklayer, cement work, boiler and furnace work. Phone 2797R2. tf-59

WHEN YOU WANT THE WORK WELL DONE HAVE C. H. McMILLEN do it. Carpenter and builder. Phone 3631R, or care of 1470. 59

CHIMNEY SWEEP

I SAVE you work and worry. Hearn, clean sweep, 1194. 3254 Pine St. 59

CARPET CLEANING

AUTO Vacuum Carpet Cleaner, most powerful machine in the city. Phone 446 for estimate. a13-59

ISLAND Window and Carpet Cleaning Co., 943 Fort. Phone 7683 or 2815. W. H. Hughes. Hamilton-Beach method. 59

CEMENT AND PLASTERING

PLASTERER—S. Mullard. I specialize in repairs. Phone 432, night 4840Y. tf-59

DYEING AND CLEANING

CITY DYE WORKS—Geo. McCann, proprietor. 844 Fort. Phone 75. 59

ENGRAVERS

GENERAL ENGRAVER, Stencil Cutter and Seal Engraver. Geo. Crowther, Green Block, 1216 Broad St., opp. Colonist. 59

PHOTO ENGRAVING—Half-tone and line cuts. Times Engraving Department. Phone 1090. 59

FURNITURE MOVERS

ABOUT TO MOVE—If so, see Jeeves & Lamb Transfer Co. for household moving, crating, packing, shipping or storage. Office phone 1667, night 2561L, 2824L. 59

GENERAL SERVICE TRANSPORT, 733 Johnson Street. Phone 69, or 7691L after 6 p. m. 59

REAL ESTATE--HOUSES, LOTS, ACREAGE, DAIRY, FRUIT and CHICKEN RANCHES FOR SALE

OWN YOUR HOME.

FAIRFIELD SNAP—6-room semi-bungalow, well-built and modern, beam ceilings, built-in effects, etc.; basement; good size lot; close to school and car. Price only $2,600, terms.

BELMONT AVE. (best part)—6-room, modern bungalow, complete with hot water heating, built-in effects; hall, den and dining room nicely panelled; laundry tubs on main floor; modern basement; garage with cement driveway; close to park, school and car line. Price only $4,200, terms.

POWER & McLAUGHLIN,
620 Fort Street. Phone 1466

BUSINESS DIRECTORY.
(Continued)

FURRIERS

FOSTER, FRED—Highest price for raw fur. 2116 Government Street. Phone 3527. 59

THIRTY-FOUR years' experience, furrier, 1869 Oak Bay Avenue. Phone 6613. tf-59

HEAVY TRUCKING

JOHNSON BROS.—General trucking and builders' supplies. Pacific lime, plaster, cement, brick, sand, gravel, etc. Phone 4736. 2744 Avebury Street. 59

HOTELS

HOTEL ALBANY, 1021 Government St. Furnished bedrooms, hot and cold water. Weekly rates. Phone 76690. 59

LAWN MOWERS SHARPENED

LAWN MOWER FIRST AID—Sharpening, collected, delivered, $1. Repairs. Phone 3466L. m2-59

LAWN MOWERS ground and adjusted, $1, including collection and delivery. Walles' Key Shop. Phone 2489. 59

OXY-ACETYLENE WELDING

ALL classes of welding, oxy-acetylene and electric processes. British Welding Co., 525 Pembroke St. Phone 3614. 59

CAST IRON, brass, steel and aluminum welding. H. Edwards, 624 Courtney Street. 59

ELECTRIC and oxy-acetylene welding, ship repairs, boilermakers, blacksmith work, brass and iron castings, etc. Victoria Machinery Depot Co., Ltd. Phone 579. tf-59

WELDING AND BRAZING done by Star Garage, 953 View. Phone 5776. 59

PAINTING

PAINTS—100% pure. Forrester's, phone 153. 1423 Douglas Street. tf-59

PLUMBING AND HEATING

A. E. HASENFRATZ—Plumbing, heating, repairs all kinds. 1045 Yates. Phone 674, res. 4517X. 59

HAYWARD & DODS, LTD.
Phones 1854 and 2908L.

HOCKING, James Bay plumber. Phone 3771. 583 Toronto Street. Gasoline tanks installed, ranges connected. Prompt service. 59

PATENT ATTORNEYS

T. L. BOYDEN, M. I. E. E. Patents and trade marks. 407 Union Bank Building, Victoria, B. C. Phone 916 59

ROOFS REPAIRED

ROOFS tarred, painted and repaired; estimates given; 20 years' experience. I. Harper, 433 Admiral's Road. Phone 6794L1. m9-59

REAL ESTATE AND INSURANCE

B. C. LAND & INVESTMENT AGENCY, 922 Government. Phone 125. 59

SEWER AND CEMENT WORK

N. ZARELLI, contractor. Phone 7892L. tf-59

T. BUTCHER — Sewer and cement work. Phone 7241L. tf-59

T. ALEXANDER, sewers, septic tanks, cement work, tile drains. Phone 7539. 59

SCAVENGING

VICTORIA SCAVENGING CO., 1326 Government Street. Phone 652. 59

SEEDS AND PLANTS

SAVOY'S SEED STORE, 640 Johnson St. Phone 1024. tf-59

TILE CONTRACTOR

WE SPECIALIZE in tile setting, general repairs. Tom McDonald, 1124 Cook. Phone 96. tf-59

TYPEWRITERS

TYPEWRITERS—New and second-hand; repairs, rentals; ribbons for all machines. United Typewriter Co., Ltd., 706 Fort Street, Victoria. Phone 4798. 59

WINDOW CLEANING

ISLAND WINDOW AND CARPET CLEANING CO.
Pioneer Firm
W. H. HUGHES.
848 Fort St. Phones 3615 and 7483

WOOD AND COAL

BEST fir cordwood, dry, 12-16-inch, $8 cord. Ridley & Sons, phones 4202, 5181L. m9-59

NICE dry load cedar wood, $3 double load; block, $3 cord. Phone 2345. McCarter Shingle Co. a1-59

WOOD—Double load, $4.50; single load, $2.50; good, dry, last year's. Phone 4618. a30-59

TIMES TUITION CARDS

EDUCATIONAL

CROSBY SCHOOL, cor. of Fairfield and Chester. Summer term opens April 10. For particulars apply to Miss Gulland, 1485 Fort Street. a29-69

ST. ANTHONY'S HOUSE—Boarding School for girls. Under care of Anglican Sisters. Fees $90 a term. 1308 Georgia St. West, Vancouver, B.C. a17-43

SPROTT-SHAW BUSINESS INSTITUTE —Courses: Commercial stenography, clerical, higher accounting, collegiate preparatory. Civil Service. Phone 28 or write for syllabus. Individual instruction. New Weller Bldg. Join any time. 60

BEACON HILL SPECIALS.

GOVERNMENT STREET—One block from car and beach, eight-roomed residence with usual modern conveniences; large lot, good garden, garage, etc. Price, if sold this week, only $2,100. Terms to right person.

NIAGARA STREET—Four-roomed cottage with every modern convenience; one block from Beacon Hill Park; large lot, modest taxes. Price $2,200, terms if desired.

P. R. BROWN & SONS,
Money to Loan. Insurance Written.
1112 Broad Street. Phone 1076

EDUCATIONAL
(Continued).

SELKIRK SCHOOL—Day and Boarding school for boys, 841 Selkirk Avenue. The new prospectus will be sent on application to the headmaster, P. H. Hughes, A.C.P., L.Mus., telephone 7455X1. a10-43

SHORTHAND School, 1011 Gov't. Commercial subjects. Successful graduates our recommendation. Tel. 374. E. A. MacMillan. 60

MUSIC

ADVANCED and elementary violin tuition. Special terms for beginners. Drury Fryer, 1348 Fort. Phone 1444. tf-43

MISS INA K. GORDON, teacher of piano and violin, 803 Blanshard St. tf-43

PROFESSIONAL CARDS

BARRISTERS

DUNLOP & FOOT,
Barristers, Solicitors, Notaries, etc.
Members of NOVA SCOTIA, MANITOBA, ALBERTA and B. C. BARS.
Phone 315.
612-3 Sayward Bldg. Victoria, B. C.

CHIROPRACTORS

ROBT. COLLIER, D.C., Ph.C. Phone 2178. 309-10 Pemberton Bldg. Lady attendant. 59

DETECTIVES

THE WESTERN PRIVATE DETECTIVE AGENCY, 22-23 Board of Trade Bldg., Victoria, B. C. Day and night. Phone 910. 60

MATERNITY HOME

"BEACHCROFT NURSING HOME," 705 Cook. Mrs. E. Johnson, C. M. B. Phone 2722. a12-60

MISS LEONARD'S MATERNITY HOME, 1507 Fernwood Road. Phone 2906. Terms moderate. 60

DENTISTS

FRASER, DR. W. F., 201-2 Stobart-Pease Block. Phone 4204, office, 9.30 to 6 p. m. tf-60

DR. J. F. SHUTE, Dentist. Office, No. 202 Pemberton Bldg. Phone 7167. 60

PHYSICIANS

DR. DAVID ANGUS—Women's disorders specialty; 25 years' experience. Suite 400, Pantages Bldg., Third and University, Seattle. 60

DEPARTMENT OF PUBLIC WORKS.

Notice re Opening Malahat Drive.

The Malahat Drive is now open for light vehicular traffic, but will remain closed to all truck traffic until further notice.

By order,
P. PHILIP,
Public Works Engineer.
Department of Public Works,
Parliament Buildings,
Victoria, B.C., March 29, 1923.

PUBLIC WORKS OF CANADA.

BRITISH COLUMBIA DREDGING FLEET.

OVERHAUL TO DREDGE NO. 306 ("MASTODON").

Sealed tenders will be received by the undersigned until noon, Monday, April 16, 1923, for repairs and general overhaul of Departmental Dredge No. 306 ("Mastodon").

Each tender must be sent in a sealed envelope endorsed "Tender for Repairs to Dredge No. 306 ("Mastodon").

Specifications can be seen at the office of J. F. Forde, Esq., District Engineer, Victoria, B. C.; at the office of C. C. Worsfold, Esq., District Engineer, New Westminster, B. C., and at the office of the undersigned, 320-323 Duncan Building, Vancouver, B. C.

Each tender must be accompanied by an accepted cheque on a chartered bank payable to the Honorable the Minister of Public Works, equal to ten per cent. (10%) of the amount of tender, which will be forfeited if the person tendering declines to enter into a contract when called upon to do so, or fails to complete the contract. If the tender be not accepted, the cheque will be returned.

The Department does not bind itself to accept the lowest or any tender.

By order,
F. H. SHEPHERD,
Superintendent of Dredges.
Department of Public Works, Canada,
Vancouver, B.C., April 8, 1923.

Newspapers will not be paid for this advertisement if they insert it without authority from the Department.

Perhaps it is your services that you want to sell. Well and good. What are they—what is your profession—what can you do for the people in this community? Tell them in an advertisement. Keep it ever before them so that your name will pop into their heads the very first instant they want the particular thing you can and will do for them. This newspaper reaches the people who will need you.

BRETT & KER, LTD.,
623 Fort Street. Phone 132
Real Estate, Financial and Insurance Agents.

$6000—EXTRA CHOICE COUNTRY HOME of 5 acres, and new, modern Bungalow of 6 rooms with front and rear porches, high elevation, fine views; fireplaces in living room and den; dining room, 2 bedrooms, 3-piece bathroom, kitchen and pantry; outbuildings comprise small cottage, stable and poultry houses; grounds surrounding home are laid out with a profusion of bulbs, roses and ornamental shrubbery; land, with exception of small grove, is all cleared; over 5 tons of berries taken off in one season. Situate on main paved road within easy distance of city. Ill-health of owner reason for selling. A bargain in a country home. Terms can be arranged.

EXTREMELY LOW PRICE.

FOR A BUNGALOW containing two bedrooms, kitchen, living room, bathroom and pantry; large garden lot, full bearing fruit trees, and garage. Owner will sell furnished for $1,900. Property is just off the Burnside Road, close to car line, outside the city. Low taxes.

J. GREENWOOD,
1236 Government Street.

FIVE-ROOMED BUNGALOW—Built-in features, beamed and panelled, open fireplace, laundry chute to basement, decorated throughout, full basement, garage, lawn and garden; improvement taxes all paid. Owner will consider good building lot as part payment. Price recently reduced from $4,200 to $3,850, terms arranged.

A. A. MEHAREY,
408-9 Sayward Building Phone 5308

DUNFORD'S SPECIALS.

1. MODERN, FIVE-ROOMED BUNGALOW, very complete, close to Oak Bay Ave. Owner leaving and has cut his price to $2,750, with only $500 cash, balance as rent.
2. SEVERAL CHOICE BLOCKS of suburban acreage at special prices; will accept part trade and some cash. These are well worth investigating.
3. WILL GIVE AWAY the lease to a small grocery store with living rooms, rent only $15 per month, and sell the stock at list price. A snap for someone.
4. HAVE A LOVELY VICTORIA BUNGALOW, clear deed, to trade for a home of equal value in Winnipeg.

DUNFORD'S, LIMITED,
824 Pemberton Bldg.

THIS IS WORTH CONSIDERING.

FULLY MODERN 9-ROOMED RESIDENCE, all in excellent condition and with large lot 78 ft. x 157 ft. The property is situated in a nice quiet locality not too far from the city. Two bedrooms and bathroom downstairs and three bedrooms upstairs. Three large open fireplaces, also first-class furnace; full cement basement. The living rooms are nicely panelled and have beamed ceilings. In fact, there is nothing missing in this attractive home. Good garage. Owner out of the city and anxious to dispose of Victoria holdings, hence the ridiculously low price of

ONLY $4,550, ON SUITABLE TERMS.

SWINERTON & MUSGRAVE.
640 Fort Street.

PHOENIX ASSURANCE CO., LTD.
(London, England)

FAIRFIELD HOMES
LOW PRICES
GOOD TERMS

OSCAR STREET—5-room, modern bungalow. Reception hall, living room with open fireplace, large dining room also with open fireplace, kitchen, bathroom, two bedrooms. Nicely situated and facing south. Stone foundation. Shrubs and trees. Lot is 50x120. Price $2,750, easy terms.

CORNWALL STREET—Facing west. Modern dwelling of 6 rooms. Sliding doors between dining and living rooms. Open fireplace in sitting room. Lovely 3-piece bathroom, three bedrooms, two toilets, good cement basement with hot air furnace. Garage with cement floor. Very nice small garden with loganberries, raspberries, currants and some roses. Price $4,000, terms.

JOSEPH STREET—5-room, modern dwelling, with good bathroom, basement, etc. Four lots, about 60x120 each, large barn. Land all of the very best. Price $3,000, terms.

B. C. LAND & INVESTMENT AGENCY, LIMITED,
922 Government Street. Phone 125

FOR THE CHILDREN

The Sandman Story For To-night

LAZY-DUST.

Once there was a little Fairy that strayed away from her sister fairies one night, because she did not look where she was flying. The first thing she knew she found herself in the Goblins' forest, quite lost for she could not find her way out.

This little Fairy knew it was the Goblins' forest because she saw so many rocks covered with moss, and she knew, too, that the Goblins were not friends of her family.

Still there was nothing to do but to wait until they came out of their rock doors, and ask them to show her the way home, or at least show her the path that would take her out of their forest.

So there she sat, perched on a bush, when out of the rocky doorways tumbled the frolicsome Goblins.

"Oh, look at the Fairy on the bush," called out one bold little creature, pointing at the Fairy with a pointed finger. "Let's shake her off and see what she will do."

"No," said another; "let's make her spread a feast for us with her magic wand."

"We want ice cream and cake and plenty of it," they all cried, gathering about the bush where sat the lost fairy.

But while the little Fairy was afraid of the tricky Goblins, she

knew that if she was to get their help in finding her way out of their forest she must make a bargain with them, now that they wanted something from her.

So she told them that if they would first show her the way out, she would, at the edge of the forest, spread a feast such as they had asked for.

But the Goblins are so full of mischief and so dearly love to play tricks that they could not let the lost Fairy go without doing something that would be upsetting to the Fairies.

Just before the Goblins reached the edge of the forest, on the way to show the Fairy how to get home, one little fellow, who was carrying a basket and a spade, began to fill the basket with soft, powdery stuff he dug from the ground.

Then all over it he placed little flowers, which made the basket look so pretty that the little Fairy suspected nothing when the Goblin gave it to her to carry home to her Queen as a gift from the Goblins.

Of course, with a wave of her magic wand the little Fairy spread the feast of ice cream and plenty of cake to reward the Goblins for showing her the way out. As she flew along toward the fairy dell she thought that after all the Goblins could not be such bad little creatures or they would not have sent the pretty flowers to the Fairy Queen.

But if she had heard the Goblins chuckling as they feasted, about this gift, she would have changed her mind.

"What was it you gave her for the Queen?" inquired one Goblin.

"Lazy-dust," was the answer. "When the Queen starts to take out the flowers the Fairies will be all around her, watching, and out will fly the dust and scatter all over them."

"Ha, ha, ha!" laughed the bad Goblins. "And what a time she will have with a lot of lazy Fairies, all of them shirking their work."

And that was just what did happen. The Lazy-dust caught on the wings of the Fairies, and some of them never did get rid of it. And that is the reason sometimes children—and grown-ups, too—seem to be lazy. One of the little Fairies with some of the lazy-dust still clinging to her wings has passed along and dropped a bit of lazy-dust on them.

And the only way to get rid of it is to jump up and shake yourself very hard and then go to work until all the dust has fallen off.

DEPARTMENT OF PUBLIC WORKS.

ESQUIMALT ELECTORAL DISTRICT.

Notice of Closing of Portion of Albert Head Road.

As required by Paragraph 2 of the Highways Act Amendment Act, Chapter 28, B. C. Statutes, 1917, the undersigned hereby gives notice that thirty days from date it is his intention to discontinue and close the hereinafter described portion of Albert Head Road, in the Esquimalt Electoral District:

That portion of road commencing at the North Boundary of Lot 16, Block 2, Section 50, Esquimalt Land District, and bearing southwesterly for a distance of three hundred and fifty feet more or less to southerly approach of the Twin Bridges.

It is the intention to straighten and improve the existing road by means of a diversion at this point.

W. H. SUTHERLAND,
Minister of Public Works.
Department of Public Works,
Parliament Buildings,
Victoria, B.C., March 13, 1923.

RADIO WIPES OUT SCAR OF HEREDITY

Deaf Daughter of Deaf Parents Hears.

Radio can grapple with heredity—and win!

Mary Jones of Akron, O., is living proof.

Mary Jones' parents are deaf. They loved; they married. They knew that if they were to have children, those children might never hear their parents' voice. For the chances were that heredity would predistine them to deafness.

Mary Jones is now seventeen.

During those seventeen years she had heard no sound until the other day when an experiment was tried.

Mary was one of nine pupils—six girls and three boys—who were taken from the Ohio School for the Deaf by Superintendent J. W. Jones to the radio studio of the Superior Radio and Telephone Equipment Company.

Each was of high degree of mentality and the group included others deaf from birth, some who once heard but had become deaf, and two with a small degree of hearing.

Each pupil was given a turn at "listening in" while the reactions of each was carefully ascertained by Jones.

When Mary's turn came, she listened attentively a moment; by turns eagerness, puzzlement, realization illuminated her face.

"I do hear!" she exclaimed. She testified to hearing sounds and recognizing the changing sounds when instrumental music and vocal music were alternated.

Mary Jones now has hopes of hearing her parents' voices. She believes that if they speak into a radiophone she will hear them—for the first time in her life!

"Radio can never restore complete hearing to the deaf," asserted Superintendent Jones. "The most that can be hoped for, I believe, is that it may have teaching and educational possibilities.

"There seems to be no doubt that the vibrations of the radio receivers stimulated the hearing of several of the pupils.

"Deaf persons can feel vibrations from musical instruments, but the pupils said that in this case they actually heard, rather than felt the sounds.

CHAPTER TO HELP AT MAYTIME FROLIC

Lady Douglas Chapter Will Stage Historic Landing of 1843

In keeping with the traditions of the Chapter in preserving the memory of Victoria's early days, the Lady Douglas Chapter, I. O. D. E., at its monthly meeting yesterday decided that it would co-operate in the Maytime Frolic by assisting in the staging of a scene depicting the landing of Sir James Douglas at Clover Point in 1843. This decision was reached following an appeal made to the Chapter by Herbert Kent, manager of the Maytime pageant committee, and at his request a committee was appointed to assist in the preparations. This committee will include Mrs. Dennis Harris, Mrs. Willis Dean, Mrs. W. J. H. Holmes and Mrs. R. L. Philips, with Mrs. R. B. McMicking as convener.

In response to an appeal made by Mrs. H. P. Hodges, the Chapter also promised its co-operation with the Municipal Chapter in entering a float in the parade.

The Chapter has undertaken to pay the expenses of new curtains for the recreation room of the Y. M. C. A. to the amount of $37.50. Thanks to the kidness of Mrs. J. C. McIntosh, the Chapter will hold a garden fete in her lovely gardens at York Place in June. Mrs. J. D. Gordon was appointed to represent the Chapter at the annual meeting of the Provincial Chapter on April 24 and 25.

Mrs. Dennis Harris gave an interesting talk showing the rapid progress which is being made in the cottage wool industry throughout the Province. She cited a number of instances to show the wide-spread demand for these beautiful woolen products, and stated that Right Hon. Stanley Baldwin, Chancellor of the Exchequer had passed admiring comment on this British Columbia home industry after seeing one of the hats made in Victoria and worn in England by a friend of his daughter's. Mrs. Harris showed a number of beautiful specimens of the wool.

NURSE CAVELL'S DOG TO BE EMBALMED FOR BRITISH MUSEUM

London, April 11. — A little dog which belonged to Nurse Edith Cavell at the time of her execution died recently in Brussels. Its body has been brought to London to be placed with other stuffed "notable" canines in the zoological department at the British Museum.

On the day before her death Nurse Cavell gave the dog to her devoted friend, Princess De Croy, who cared for the dog until it died.

FOR LORENZ TAG-DAY

Mrs. Thomas Palmer who is general convener of the arrangements for Saturday's collection on behalf of Mrs. Lorenz announces that the pinning of the tags will be undertaken in the City Council Chamber to-morrow afternoon at 2 o'clock, when she will welcome the assistance of volunteers.

NURSES' MEMORIAL TO BE INCLUDED IN HALL OF FAME

The Victoria Graduate Nurses' Association at its monthly meeting last evening heard interesting reports from the recent provincial convention. Miss Morrison gave the general opinion. Much satisfaction was expressed at the report of the memorial committee showing that permission had been given for the erection of the proposed memorial to Canadian nursing sisters in the Hall of Fame at Ottawa, providing that the subject was of an historical nature. The splendid sum of $31,500 has now been collected throughout the Dominion for this purpose. The members were also much interested in the account of the work of the Rotary tubercular clinic in Vancouver and in the announcement that a move is now afoot to erect a preventorium where those exposed to infection may be safeguarded. The education committee announced that a Summer course would be held at the University of British Columbia along the lines of hospital and training school administration. This is to be open to graduate nurses throughout the Province and intending students should communicate with Miss Ethel Johns, R.N., at the University.

BURNS CLUB NIGHT

The Burns Club's last gathering for the season will be held to-night in the Island Arts and Crafts rooms, Union Bank Building, at 8 o'clock. There will be four speakers, as follows: John Hosie, the president, telling the life story of Thomas Muir, friend and contemporary of Burns, who was shipwrecked at Nootka in 1795; A. C. Maclaren, who will recite some original and humorous poems composed by himself; Alex McKeachie, whose subject will be an analysis of Scottish humor, with many choice illustrations; and Tom Stewart, dealing with Johnson and Boswell on their celebrated classic tour of the Scottish Highlands.

In addition Robert Burns Law will play a selection of Scottish airs in his inimitable manner, and there will be introduced the Scottish lad Dick, from the naval base at Esquimalt, who is well known all over Scotland for his wonderful bagpipe playing and Highland dancing. Dick has won over 200 medals and prizes for his piping and dancing.

"MAN TO MAN"

By JACKSON GREGORY
Author of "Judith of Blue Lake Ranch"

INSTALMENT NO. 5

The old man grunted, thrust his hands into his pockets, and drew deeply at his stogie. Steve rolled a cigarette. In the silence falling upon them they could hear the sound of the mechanician's wrench.

"Anything wrong with the car?" asked Steve for the sake of breaking unpleasant silence.

"Not that I know of. He's jus' takin' a peek to make sure, I guess. That's what he's for. He knows I got to get back to my place in a couple of shakes."

"You won't think of going back before noon."

"Won't I? But I will, though, son; Blenham's sticking aroun', waitin' for my say-so what he'll do nex'. Now the things I got to say I'll spit out one at the time: Firs', I'd like to have you come visit me for a spell at my place."

"Yes; I'll be glad to."

"That's good. Nex', not even if you was the right man for the job you can't save this ranch now; it's too late, there's too much to dig up in too short a time. I've got my hooks in deep an' whenever that happens I don't let go. I want you to quit before you get started."

"I think I'd like to try at holding it," Steve said.

"That's two things," old man Packard said crisply. "Number three is this here: I want you to put Blenham back on the job!"

Steve bit his lip, holding back a hot reply.

"Grandfather," he said slowly, suppose we take a little more time in getting squared around? I want to do what's right; I am willing to consult you about ranch matters; I'll try to keep the ranch up to time and"—with a smile—"in my hands and out of yours. That's a good sporting proposition. But as for Blenham—"

"Put him back as foreman and I'll talk fair with you. I want Blenham back here, Stephen. Understand that?"

"And," cried Steve a trifle heatedly at last, "I tell you that I am going to run the ranch myself. And that I don't like Blenham."

"Steve Packard, you—you're a tom-fool!"

"Thanks," said Steve dryly. "I've heard that before."

"An' you'll hear it again, by the Lord! In ten languages if you'll find men talkin' that many lingos. Here I come chasin' all this way to be decent to you, to see if there ain't some way to help you out—"

"Help me out of my property," amended Steve. "I can't remember anything else you offered to do for me!"

"I said it once," shouted his grandfather, his two big fists suddenly clinched and lifted threateningly; you're a howlin' young ass! I'll make you stick your tail between your legs an' howl like a kiote before I'm done with you!"

Steve looked at him hopelessly; he might have expected this all along though he had hoped for amity at least.

"I am sorry you look at it that way, Grandy. It is only natural that I should seek to hold what is mine."

"Then hold your tongue, you young fool!" blazed out the old man. "But don't ask me to hold my hand! I'm goin' after you tooth and big toe-nail! If Ranch Number Ten ain't mine in all partic'lars before you're a year older I want to know why! Guy Little! Going to stay under that car all day?"

The mechanician promptly appeared, hands and face greasy and black and took his place on the running-board.

"All ready, sir," he announced imperturbably.

Three times before they shot back into the mouth of Blue Bird Canon the mechanician fancied that his employer had spoken; each time listening, he failed to catch any other sound than that made by the engine and speeding wheels. Twice he said, "Sir?" and got only silence for an answer.

"Talkin' to me?" called Little the third time.

The old man's eyes were shining strangely.

"Damn it, Guy Little," he boomed out boisterously, "can't a man laugh when he feels thataway?"

And it suddenly dawned upon Guy Little that ever since they had left Ranch Number Ten the old man had been chuckling delightedly.

The little town of Red Creek gave the impression, not in the least incorrect, of falling apart into two watchful sections which eyed each other suspiciously. Down the middle of its main street, like a border between two hostile camps, sprawled a stream which shared its name with the town.

The northern half of Red Creek was usually and significantly known as Packard's Town; the southern half sold liquor and merchandise, offered food and lodging, to men who harbored few friendly feelings for Packard's "crowd."

Hence, in Red Creek were two saloons, confronting each other across the red scar of the creek; two stores, two lunch-counters, two blacksmith shops, each eyeing its rival jealously.

Steve Packard rode into town in the late afternoon, his motive clear-cut, his need urgent. If Blenham had stolen his ten thousand dollars for which he had so imperative a call now, then Blenham had been the one who had replaced the large banknotes with the small; there was the chance that Blenham, just a week ago tonight, had gotten the dollar bills in Red Creek. If such were the case Packard meant to know it.

"There are things, Barbee," he had said bluntly, "which I can't tell you yet. Here's one point though, which it's up to you to know; I very much suspect that for reasons of his own Blenham hasn't set foot for the last time on Ranch Number Ten. He'll come back; he'll come snoping around at night; he'll perhaps have a way of knowing the first night I'm away and come then. There's something he left there that he wants. If Blenham shows up, throw a gun on him and run him out! The quickest way."

Then Packard had learned that Blenham had his friends in "Packard's Town," where Dan Hodges, of the Ace of Diamonds saloon, was an old pal, that "Whitey" Wimble of the Old Trusty saloon across the street, hated both Hodges and Blenham like poison.

"Us boys," added Barbee, "always hung out at the Ace of Diamonds, bein' Packard's men. After now, when I go on a rampage, I'm goin' to make frien's across the street. Friends sometimes comes in handy in Red Creek," he added, smilingly.

The road, as one comes into Red Creek from the east, divides at the first bridge, one fork becoming the northern half of the intersected street, the other the southern half. Steve Packard, filling his eyes with the two rows of similar shacks, hesitated briefly. He had glimpsed at the far end of the street the incongruous lines of an automobile—red racing type.

"So we'll meet on the same side after all, Miss Terry!" he said to himself.

He saw Terry, jauntily, even saucily dressed, as she came out of the store and jumped into her car.

There was a faint shadow of regret in his eyes as she let in the clutch and whizzed away. She was headed down the street, her back to him, driving toward the remote railway station.

"Going away?" he wondered. 'Or just meeting some one?"

But he had come into Red Creek on a business in no way connected with Terry Temple.

He had figured it out that Blenham (if it had been Blenham who had chanced on Bill Royce's secret and no longer ago than last Saturday night), would have wasted no time in acquiring the one-dollar bills for his trick of substitution.

He entered the Ace of Diamonds.

"Hello, stranger," offered Hodges, the proprietor. "What's the word?"

"Know Blenham, don't you?" asked Steve.

"Sure, I know him. What about him?"

"Seen him lately?"

"Ten minutes ago. Trailin' a skirt. An' some skirt, too, take it from me!"

Hodges laughed.

(To Be Continued)

Copyright, 1922, by the Bell Syndicate, Inc.

BRINGING UP FATHER

—By GEORGE McMANUS

© 1923 BY INT'L FEATURE SERVICE, INC.

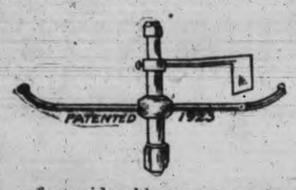

LET US HELP SOLVE YOUR IRRIGATION PROBLEMS

Small fruit and berry growers, truck gardeners and all who have lawns of considerable area to water will be amazed at the convenience and efficiency of the "Economy" Sprinklers. Let us give you a demonstration to-day.

Drake Hardware Co., Ltd.

2318 Oak Bay Ave. 1418 Douglas St.

CHAIR RE-CANING

GRASS CHAIR REPAIRING

Bring in your old chairs. We will make them as good as new at very reasonable charges.

Give us your work. Assist in a practical way to keep disabled soldiers employed.

THE RED ✚ CROSS WORKSHOP

584 Johnson St. (Just Below Government) Phone 2169

We wash the most delicate curtains beautifully and return them to you in perfect SHAPE. We use no hooks.

We also wash feather beds, expensive eiderdowns, pillows, carpets, blankets, etc.

Phone **118**

Entrust Your Washing to a Careful Laundry.

VICTORIA STEAM LAUNDRY CO. Ltd.

Always The Best

PAINT NOW!

—and for the protection of your pocketbook and your property use

MARTIN-SENOUR'S

100% Pure Paint

Call to-day for Color Cards and Prices. There is a Martin-Senour Paint for every indoor and outdoor job.

The MELROSE CO.

LIMITED

FORT STREET

Direct From Farmer to Consumer

MILK, 10c A QUART

DELIVERED

V-I-M-P-A

Vancouver Island Milk Producers' Association.

Phone 663 930 North Park St.

Buy Vimpa Butter—Made in Victoria.

Sold by All Grocers.

A WOUND IS AN OPEN DOOR

Absorbine Jr. enables you to shut the door quickly.

The skin is Nature's own protection against germs. When it is bruised, broken or cut, that protection is withdrawn. The door is open. As quickly as possible Nature closes it by forming what we call a scab and renders you comparatively safe against infection. But this scab sometimes takes days to form and until it has fully sealed the wound, even until the wound has thoroughly healed again you must furnish the required protection yourself.

A few drops of Absorbine Jr. in the water will give you an antiseptic wash that will kill all possibility of infection and help nature to heal the wound. As well as being a very powerful germicide, Absorbine Jr. will draw out the inflammation and bring instant relief.

Absorbine Jr. is antiseptic, germicide and liniment in one container—handy to keep always in the house; easy to carry around if you travel.

$1.25 at your druggist's.

RUM RUNNERS HERE FAST LOSING CASTE, MANSON LEARNS

Ottawa Citizen Deals With B. C. Situation After Editor's Visit

Public opinion on this coast is consolidating against the rum-runners, according to the Ottawa Citizen, the editor of which recently completed a visit to this coast and an investigation of liquor and other conditions.

The Citizen's summary of the situation, which has been sent to Mr. Manson, says:

"It is quite well known to the authorities, in the western provinces of Canada particularly, that the last remnant of private enterprise in liquor trading is largely carried on by the criminal element. Rum-running, bootlegging, and the criminal campaign against the United States dry laws, operated from the ports of Vancouver, Victoria, Prince Rupert and from the border towns in British Columbia would seem to be financed mainly by certain notorious usurers who have no regard for British traditions of law observance, nor for international amity and comity.

"Some loyal citizens of Canada, men who are supposed to stand four-square for fidelity to law and order, need to become seized of the facts of the situation. Leniency towards rum-running and bootlegging means tolerance of destructive agencies who are more actively promoting the evils of Bolshevism than mere street corner agitators and zealots of the social revolution.

"The purveyors of liquor against the law, including some who are regarded as pillars of the state, are encouraging the undermining of law and order by a criminal element. Lord Milner has been accused of allying himself with socialism in Great Britain because he has expressed tolerance of some current British tendencies towards the socialist state. Do the otherwise law-abiding citizens who have dealings with liquor vendors against provincial laws in this country realize that they are allying themselves with a criminal class?

"But the doom of the liquor business is sealed. The fact that it has passed into the hands of usurous operators who have been driven out of province after province, by the closing of liquor importing houses and bonded stores, is evidence that it is a discredited trade. Pawnbroking and rag-picking are comparatively respectable, carried on in the open. Rum-running, bootlegging, illicit dealing in liquor are black shadows of commercial enterprise, that are sinking into the bottomless pit, along with drug-peddling and other forms of commercialized vice.

"The wakening of public opinion is making headway at the Pacific Coast, one last ditch of liquor trading. The Dominion parliament can do something to help along the process of elimination by taking steps to suppress the exporting of liquor to the United States, where the forces of law and order are bent on victory. North America cannot afford to have the verdict otherwise."

COMMUNITY DANCE AT THE ARMORIES

Sixteenth to Continue Entertainments Until End of the Month

The Canadian Scottish Battalion which, throughout the season has held its community dances on Wednesday evening of each week, will continue these entertainments until the close of the present month, and a good dance programme has been provided for the entertainment to be held to-night. The full band of the battalion will be present. The pipe band will also attend and play during the intermission. The weekly five hundred tournament will be held in the men's mess, the usual prizes being offered. A basketball match will precede the dancing. This will commence at 7.30 o'clock and dancing at 8.30 o'clock.

A march out will be held by the Canadian Scottish to-morrow evening. Members of the unit will assemble at the Drill Hall at 8 o'clock, and the commanding officer requests that every member will attend. White shell jackets, diced hose and spats will be worn on this parade.

The reason it's hard to tell where all the pins go is that they're headed one way and pointed the other.

Corsets 95c

Pink and white, good quality coutil, medium bust, four suspenders; all sizes.

House Dresses, of factory cotton nicely trimmed; all sizes. Sale Price, each 95c

Mail Orders Prepaid and Filled Promptly

GORDONS

"THE POPULAR YATES STREET STORE"

Every Purchase Guaranteed Money Cheerfully Refunded

Hose 49c

95c Women's Heather Mixture Hose in sizes 8½ to 9½. Sale 49c

Polly Prim Aprons of factory cotton with chintz trimmings. Sale price each at 95c

Great Opportunity Sale

Bigger, Brighter, Better than ever. Extra Attractions for Thursday Buyers. A Punch to Every Argument for the Big Sale. Don't Miss this Great Event. Be Here To-morrow, Shop Early.

Beautifully Trimmed Exclusive Suits at Sale Prices

The choicest models that have adorned our salon this season. Balkan and box, most attractive styles in two and three-piece varieties.

Regular $78.50. Now $59.50
Regular $59.50. Now $45.00
Regular $55.00. Now $39.50

Ready-to-Wear and Sport Hats Reduced to $4.95

Values Up to $8.50

The lot includes sailors, mushroom and poke shapes in Tagel Lisiere and fancy straws; solid and contrasting colors.

Sale of Sample Dresses at $25.00

High-grade, individual numbers. No two alike. Canton Crepes, Poirets, Tricotines. Wonderful trimmings. Values to $40.00. Sizes 16 to 40. Mostly dark colors.

$25.00 Polo Cloth Sport Coats $15.50

Heather mixtures and polo cloths in plain and braided effects. New smart snappy styles.

Two-Hour Specials

On Sale 1 to 3 P.M. Only

No Phone or C.O.D. Orders or Exchanges

Misses' Dresses, Values to $8.50

$1.00

Fine Gingham, With Organdie Trimming. Smart Outing Styles.

Green Opaque Window Shades With fittings; Hartshorn rollers. Value $1.25

59c

Boys' and Girls' Jerseys

Polo Collar; Navy, Grey, Brown, Cardinal and Saxe.

3 to 8 Years

Regular $1.50

$1.00

Gordons Limited

$15.00 All-Wool Homespun and Ratine Dresses, $9.95

Very Smart New Materials, Attractively Trimmed. Regular Sizes

Price Cuts on Underwear

Women's Fine Cotton Combinations, plain or ribbed weave; opera top; loose knees; sizes 36 and 38 only. Regular values to $1.75 for 79c

Harvey's Fine Cotton Lisle Drawers, tight knees; size 36 only. Regular $1.00, for 39c

Women's Short Drawers, in white or pink; elastic top; loose knees; sizes 36 and 38. Regular 75c. 2 for 75c

Save Money on Hosiery

Women's Cotton Hose, hem tops, spliced heels and toes; in black, brown and white; all sizes. 3 pairs for $1.00

All-Wool English Golf Hose, wide rib, hem top, run fashion; colors, grey and sand. Special pair 98c

Children's 1-1 Rib Cotton Hose, in black, brown and white; sizes 6 to 10. Special 3 pairs for $1.00

Underskirts at Less

Underskirts of heavy quality sateen, extra large, with accordion pleated frill; purple Saxe and dove grey. Regular $2.98 for $1.98

Attractive Floral Sateen Underskirts, in dainty and practical colors. Special at $1.98

Habutai Silk Underskirts in white, rose, navy and black; neat fitting elastic waist; tucked flounce. Reg. $5.00, for $2.98

Bargains in Gloves

Capeskin Gauntlet Gloves, with contrasting cuff, in tan only; all regular sizes, per pair $1.98

English Chamois Gauntlet Gloves, with elastic wrist, in white and natural; regular $2.80, pair, $1.59

50 Pairs, White Kid Gloves, 2-button length, in sizes 6¾ to 7½; regular $3.50, per pair $1.98

Children's Apparel Reduced

Children's "Pantie Dresses," of black sateen, trimmed with contrasting colors and applique designs. Dainty yet practical garments for little girls. Ages 2 to 6. Special at $1.75

Children's Scarlet and Navy Reefer Coats, regulation double-breasted styles with emblem on sleeve. Age 2 to 6, special, $5.75

Ages 8 to 14 years. Reg. to $9.50 for $7.95

Girls' Pure Wool Sweater Coats, in navy, rose, emerald and tan. Ages 6 to 10 years. Regular to $7.50, for $3.65

Bargains in Wools

Clark's Brilliant Crochet Cotton, 75-yard spools, large selection of colors. Reg. 10c spool for 5c

English Sweater Wool, 4-ply, in popular colors, 7 balls for $1.00

Monarch 4-Ply Sweater Wool Regular 25c ball for 19c

Curtain Nets Reduced

50 Pairs, Novelty Marquisette Curtains, with insertion and lace edge; 2¼ and 2½ yds. long, pair, $2.25

1,000 Yards Curtain Nets, Scotch filet and voiles, 36 and 45 inches wide. Reg. to 69c yard, for 49c

200 Yards Curtain Scrim, for bedroom and kitchen use; 36 inches wide. Reg. 25c yard, 5 yards for 95c

Neckwear and Veils

Silk Mona Lisa Veils, in black, brown, taupe, navy. Special, 2 for 35c

Mona Lisa Veils, in square mesh; black, brown and navy. Regular 50c each, for 39c

Organdie and Lace Collars, regular $1.25, Sale 39c

Petal Lace, in a good selection of designs. Values to $1.25, Sale 95c

Silk Veilings, plain or with chenille spots. Reg. 75c, Sale 39c

English Marcella and Dimity Bed Quilts

Children's Crib Quilts, size 42 x 56; colors white, pink and blue nursery designs; regular $3.95 each for $2.95

Children's Crib Quilts, nursery designs, size 42 x 63; regular $2.75 each for $1.95

Crochet Bedspreads, size 80 x 90 at $2.65

English Dimity Bedspreads, size 78 x 96 ..... $6.95

English Marcella Quilts, size 108 x 88; regular $15.00 ..... $10.95

English Marcella Quilts, size 72 x 94. Scalloped edge; regular $13.50 at $9.95

Roller Towelings

17-Inch All-Linen Roller Toweling, regular 35c for 29c

17-Inch Roller Toweling, regular 20c yard for 15c

21-Inch Tea Toweling, regular 25c yard for 19c

29-Inch English Baby Flannel, regular $1.35 yard for 89c

28-Inch Military Flannel, regular $1.50 yard for 89c

Khaki and Natural Flannel, regular 75c and 85c yard, for 59c

27-Inch White Flannelette, heavy quality, regular 25c yard. 5 yards for $1.00

36-Inch White Flannelette, English manufacture, beautiful soft quality, regular 50c yard for 39c

31-Inch Cream English Flannel, regular $1.25 yard for 89c

SALE PRICE

Silk and Dress Fabrics Reduced

36-Inch Sports Silks, plaid and stripe effects; self colors. Regular $2.95 yard for $1.95

40-Inch Flat Crepe, pure silk for dresses and waists; popular shades. Extra special, per yard $1.95

30-Inch Spun Silk, in white and pink, fine quality. Special, per yard $1.39

40-Inch Georgette Crepe, a splendid quality; good colors. Value to $2.50, per yard $1.49

40-Inch Crepe de Chine, a good grade, in all the wanted shades. Special, per yard $1.69

36-Inch Black Duchesse Satin, extra heavy quality for suits, dresses and skirts. Regular $3.75 yard for $2.95

40-Inch Navy Canton Crepe, for waists and dresses. Regular $4.50 yard for $2.95

36-Inch Tricolette Silk, in jade, tomato and orange. Regular $2.95 yard for $1.95

27-Inch Cream Corduroy, a medium size cord for skirts and children's coats. Regular $1.25 yard, for 89c

54-Inch Broadcloth, in splendid quality and good colors. Regular $4.95 yard, for $2.95

54-Inch New Wool Sports Skirting, light greys and fawn, stripe and check effect. Reg. $4.75 yard, for $2.95

30-Inch Novelty Wool Delaine, in neat patterns. Regular $1.65 yard, for 98c

58-Inch All-Wool Homespun, specially fine quality material for suits and dresses. Regular $2.95 yard, for $1.75

27-Inch Striped French Flannel, for sports skirts, cream ground with dark colored stripe. Reg. $1.95 yard, $1.39

54-Inch Suiting Serge, extra heavy quality for coats, suits and skirts; navy and black. Regular $4.95 yard, $3.29

SALE PRICE

Bleached Cottons Reduced

36-Inch Horrockses' Madapollam, regular 60c and 65c yard 49c

42-Inch Horrockses' Madapollam, regular 60c yard for 49c

36-Inch Nainsook, regular 30c yard for 23c

Horrockses' Pillow Circular, regular 85c yard for 59c

36-Inch Longcloth, regular 30c yard for 22½c

40-Inch English Madapollam, regular 40c yard, for 33c

Staple Bargains

60-Inch Bleached Table Damask, regular $1.00 yard for 79c

70-Inch All Linen Table Damask, regular $3.75 yard for $2.49

72-Inch All Linen Table Damask, regular $4.75 yard for $3.49

White Turkish Towels, size 20 x 41 59c, each, at 45c

English Bath Towels, size 26 x 51, regular $1.25 each for 89c

English Bath Towels, size 38 x 58, regular $2.25 each, at $1.69

Colored Turkish Towels, size 24 x 47; regular 75c each, at 59c

Colored Turkish Towels, size 19 x 41; regular 60c each, at 49c

Colored Turkish Towels, size 17 x 34; regular 35c each, for 25c

The Season's Newest Wash Fabrics at Cut Prices

27-Inch English Ginghams, novelty plaid and check designs, per yard 19c

27-Inch Fine Ginghams, in new block checks and plaids, per yard 25c

32-Inch Scotch Ginghams, extra fine quality in plaids and block checks. Regular 49c yard, for 35c

38-Inch English Ginghams, good designs and colorings. Regular 69c yard, for 45c

40-Inch Novelty Voiles, regular 39c yard, for 19c

36-Inch Beach Cloth, in serviceable colors, per yard 39c

27-Inch Ripplette Crepes, stripe and check designs, per yard 25c

30-Inch Serpentine Crepes, beautiful floral patterns. Reg. 59c yard, for 39c

30-Inch Stripe Jap Crepe, good colorings, per yard, 29c

30-Inch Floral Jap Crepes, regular 65c yard, for 39c

27-Inch English Crepes, stripe and plain colors. Regular 35c yard, for 25c

36-Inch White Pique, per yard 33c

36-Inch Novelty White Voiles, regular 60c to 79c yard, for 49c

32-Inch Crum's English Prints, Regular 39c yard, for 29c

27-Inch White Spot Muslin, regular 59c yard, for 39c

38-Inch Colored Nainsook, regular 65c yard; pink, blue, lavender, major and Nile green 49c

36-Inch Ratines, white and popular colors, yard, 69c

38-Inch Ratine, superior quality, per yard 89c

38-Inch Handkerchief Lawn, in novelty designs; regular 85c yard, for 59c

36-Inch Scotch Muslin, fine quality colored stripe designs; regular 59c yard, 35c